Please Let Us Know

If you fail to receive this newspaper at the regular time, every week. Telephone LAnd. 5-1510. . . . Thank you.

ALBANY TIMES

The Only Newspaper Printed and Published in the City of Albany

DECLARED A LEGAL NEWSPAPER BY ACT OF SUPERIOR COURT FOR ALAMEDA COUNTY

Handy Numbers

The Times .....LAnd. 5-1511

Police .....LAndscape 5-7300

Fire .....LAndscape 5-7140

VOLUME XIII. ALBANY, ALAMEDA COUNTY, CALIFORNIA. FRIDAY, MARCH 26, 1948 Number 26

YOUNG HUNTERS WATCH WEATHER AS DAY FOR EGG FESTIVAL NEARS

The Weatherman and Easter Bunny cast critical eyes at each other this week while youngsters of Albany stood eagerly on the sidelines awaiting the outcome. Referreing the tense situation, the Recreation Department announced that should it rain on Saturday, the day for the annual Easter egg hunt, the big event would be moved up to Easter Sunday.

Meanwhile, plans went ahead for the big day which has come to mean so much to the young folk of this city. Approximately 3000 colored candy eggs are ready to be hidden at Memorial Park for the eager searchers who will scramble in all directions starting at 10 a. m.

Mothers of Children 12 years and under who will participate in the hunt report that their young offsprings are eating their carrots to sharpen their eyesight for the search and much spinach is being consumed to give young bodies the strength of Popeye to withstand the rigors of the contest. Following the hunt there will be games and races and a good old fashioned egg rolling contest.

To the lucky hunters who find the gold and the silver eggs there will be a prize and also for the youngest baby and oldest lady present at the hunt.

'Y' Swim Lessons For Boys, Girls Get Underway

The annual YMCA free learn-to-swim campaign started this week at the Berkeley 'Y' with some 160 Albany boys and girls enrolled. Elmer Coble, executive secretary of the local 'Y' is in charge of the four classes now being conducted.

High school boys meet at 8 a. m., grade school boys at 8:40, high school girls at 1 p. m. and grade school girls at 1:40. Instructors are George Chessum and Grace Dinsdale of the high school faculty assisted by Richard Pawson, Bill Haskins, Bill Hasting, Don Godfrey, Betty Hill, Barbara Norris, Audrey Alderson and Mildred Zinn.

Rites Held Wednesday For Harry W. Griffing

Funeral services were held Wednesday at 2 p.m. in Oakland for Harry W. Griffing, 73, a pioneer Bay Area resident who died Monday at his home, 426 Evelyn Ave.

Before his retirement, Griffing, a native of New York, operated a grocery store in Oakland and later worked for a wholesale stove concern. He was a member of St. Michael's Lutheran Church.

Survivors include his widow, Mrs. Olga M. Griffing and a son, Robert. A nephew, Louis Griffing, is an Albany restaurant owner.

Soroptimist News

By BEA RAYMOND

The Soroptimist Club of Albany met March 24 at the Y.M.C.A. The luncheon was served by Howard's and as usual was very nice.

Before we went into our regular program, President Bea Williams read a letter from Mayor Lawrence Williams asking our support in a public celebration on July 4th. President Bea appointed a committee who will confer with city officials and other service clubs on March 29. She appointed as chairmen, Irene Villa, Kay Hill and May Ellis Olson.

Myrtle McLean program chairman, being absent, May Ellis Olson presented Minnie Lou Eakin, reader. She spoke on her trip to Washington as President of the State Women's Democratic Club. She took us to teas and to view the Potomac and to wrangles with Congressmen. The Washington atmosphere she practically made visible to us. Actually, being a Republican, your correspondent was sad when she finished because she is such an eloquent speaker. I will be darned if she didn't near make a Democrat out of me.

Happy Easter from the Soroptimist Club to everyone in Albany.

Fire Chief in Warning To Local Merchants on Dangers of Lighting

Fire Chief Fred Pimental this week warned Albany merchants against the use of any night lights in their establishments that may endanger life and property through danger of fire.

"A five watt electric light for every 100 square feet of floor space is permissable under present brown-out laws," the Chief stated. "It must be remembered, however, that this does not include show windows or decorative lighting."

Chief Pimental believes that adherence to this rule and avoidance of the use of any type of lighting where kerosene or gasoline is used will benefit all concerned in reducing the great hazard of destructive fires.

Berkeley Teacher to Address Meeting of Cornell PTA Tuesday

With Miss Marion Fuller, visiting teacher of the Berkeley schools, as guest speaker, the Cornell Parent-Teacher Association will meet on Thursday, April 1 at 2:30, in the school auditorium. Mrs. Albert Burns, president, will preside.

Interested non-members are invited to hear Miss Fuller, in her capacity of exceptional child chairman of the Berkeley-Albany Council, P.T.A., deal with the reasons for and expenditures of the student-aid program, the council camp fund, and health and psychological problems met in her duties.

A report of the nominating committee, election of officers for 1948-49, and a student aid report will be followed by a presentation of the Cornell Glee Club under direction of Miss Katharine Shier.

Hostesses for the social hour following the meeting will be Mrs. Marjory Kane, Mrs. Frances Clarke, and Miss Dorothy Nicholds, teachers, and the Mesdames: E. E. Klinkner, Bill Young, Richard Collicott, L. W. Olsen, Joseph McCormick, Richard Hicks, J. L. Hopper, and Thomas W. Griffen.

MEETING OF CORNELL DADS CLUB POSTPONED

The Dads and Sons Night, scheduled for March 26 has been postponed until April 2. An evening of outstanding entertainment is planned, according to the entertainment committee.

EXCHANGE CLUB

Dr. Paul Kirk, eminent criminologist and professor of criminology at the University of California addressed the Exchange Club at their regular meeting on Tuesday night March 23 at Cook's Dinners.

CANDIDATE

Lawrence F. Williams

As a candidate for re-election to the City Council, Mayor Lawrence F. Williams this week presented his years of service to the city as qualifications for one of the three Council posts to be filled at the April 12 municipal elections.

Williams, who has always been vitally interested in community betterment, has served one four-year term on the Albany Board of Education and two successive terms as city councilman. He has acted as Mayor for two years.

"In my 12 years of public service as a member of the School Board and the City Council," he said, "I have endeavored to serve the city of Albany in a fair and impartial manner. I believe that my past experience as a servant of the citizens of Albany qualifies me to continue to serve as your responsible representative."

Mayor Williams is a graduate of the University of California and has been associated with the Pacific Telephone and Telegraph Company for the past 28 years. He and Mrs. Williams have been residents of Albany for 23 years and reside at 929 Solano Ave. They have two married children, a daughter, Doris, whose husband is a Navy officer stationed at Long Beach and a son, Larry, living in Santa Barbara.

Dancing School for Youngsters Opens

Jean's School of Dancing at the corner of Solano Ave. and Curtis St. opened this week under the direction of Miss Jean Evans, former professional dancer. The new studio will specialize in children's tap, acrobatic and ballet dancing with special attention given to children of preschool age.

Miss Evans danced professionally on the RKO and Orpheum circuits and has been associated with the Gladys Hight School of Chicago, the Ned Wayburn School of New York and for the past five years has been with the Arthur Murray studio of San Francisco. She has owned and operated schools in Wichita, Kan., Palo Alto, Calif., and has taught dancing in Michigan public schools.

EASTER SERVICES

Good Friday

Albany Ministers and the Y. M. C. A. are jointly sponsoring a Good Friday service to be held at the Albany Theater 1:30 to 2:30 Friday afternoon, March 26.

Oliver Jones of the San Francisco Opera Company, Pacific Opera Company and an eminent soloist for both Church, radio and concert will sing three numbers appropriate for the Easter season; "Open the Gates of the Temple," "In My Father's House Are Many Mansions" and the "Lord's Prayer." Dr. R. C. Miller, pastor of the Episcopal Church will talk on the subject "Why Jesus Died." Rev. A. O. Odegard of the Baptist Church will speak the opening prayer and the Rev. J. W. Winkley of the Community Methodist Church will pronounce the Benediction.

St. Alban's Church

There will be identical services at 7 a. m. and 11 a. m. on Easter Day at St. Alban's Protestant Episcopal Church, Washington and Curtis, Albany. The Rev. Dr. Randolph Crump Miller of the Church Divinity School of the Pacific will preach on "The Living Christ." The choirs, under the direction of Lois Fox Herr, will sing "Ye Sons and Daughters of the King" and "Joyous Easter Song" (Dickinson). The prelude will be Mozart's "Alleluia!" sung by Mrs. Herr. Familiar hymns will include "Jesus Christ Is Risen Today," "The Strife Is O'er" and "Come, Ye Faithful." There will be a nursery for small children during the 11 o'clock service and a coffee hour afterwards.

Grace Lutheran Church

Two identical Easter festival services will be held at Grace Lutheran Church, Santa Fe Ave. at Ward, four blocks north of Solano Ave., next Sunday at 8 a. m. and 11 a. m. The Rev. O. R. Janke, pastor, will speak on "Easter Certainty." The Sunday School and Young People's Bible Class will meet at 9:45 a. m.

Special music for the Easter services will include an organ and trumpet prelude, Mrs. Carl Matous, organist; Donald Erickson, Trumpeter. The senior choir will sing "Easter Flowers" by Schilling, with Pauline Lindner, soloist. The junior choir will sing "The Invocation Hymn" and "Praise the Lord" by Handel. Eunice Nuoffer will sing "The Resurrection" by Merriman.

Community Church

"The Seven Last Words of Christ," beautiful Good Friday Cantata, by Theodore Dubois, will be presented Friday, March 26, at 8 p. m. in the chapel of the Albany Community Church, corner of Marin and Stannage. Mrs. John Bright, soprano; Roy Culbertson, tenor, and William Unger Ellis, bass, will perform the solo parts. Mrs. Roy Culbertson will accompany the performance. The choir draws for its personnel from three choirs: the Temple Baptist, of El Cerrito; First Baptist, of Albany; and the Community Church, and is under the direction of Claire McGaw.

Community Methodist

MARIN AT STANNAGE

Youth Fellowship Easter Breakfast—8:30 a. m.

Children's Hour — 9:45-10:30. Songs, Story, Christenings.

Church Hour: 11 a. m. "Idle Talk or Eternal Fact?"

Easter Ritual, hymns and anthems.

Welcome.

JOHN W. WINKLEY, Pastor.

Police Seeking Strong Burglar In 5 Lootings

Small feet and tremendous strength were two clues held by Albany police this week as they worked to solve the robberies of five local business houses last Friday night. The superman tactics of the small footed burglar who wrenched off doors and windows to gain entry into five stores and attempted to enter two others, netted him $175, according to investigating officers.

Officers James McLeod and Clinton Pursell who discovered two of the entries described the burglar as "very powerful." McLeod stated that in one case a steel-faced door had been wrenched open ripping out three-inch bolts and hurling a heavy strong bar 20 feet or more. Inspector Arthur Smith disclosed that tennis shoe prints were found at the scene of the crimes and advanced the theory that the "gymshoe" burglar who is sought for jobs in Berkeley, San Jose and previous entries in Albany had returned.

Other business occupying the force during the week was the arrest of a suspected rapist and the apprehension of three drunk drivers. A total of 16 bogus checks amounting to $170 were turned into Police Chief Stanley Williams.

The Chief also announced that 813 bicycles have been registered to date and that Saturday and Sunday from 8 a. m. until 4 p. m. will be the last days of registration before the delinquent period starts.

Bayview Aerie Eagles Initiate 21 Members

Albany Eagles of Bayview Aerie 2323 welcomed 21 new members into their ranks at the largest class initiation held this year. Charles Fracisco, Grand Aerie officer, State Aerie officer and chairman of the State Organization board spoke of "Eagledom" and extended thanks of both the Grand Aerie and State Aerie for the outstanding work of the local lodge.

New members include Raymond W. Jones, Milford L. Zeigler, Clarence L. Stuart, Ray C. Champagne, Roland V. Chwastyk, Charles G. Tyree Jr., Stanley A. Stevens, David Kinkead, Otto H. Winters, Pat E. Lavin, George Wilson, Henry L. Breyfogle, Ernest Treimer, Lewis C. Bundy, Arthur D. Mosser, Fredrick T. Townsend, Loye E. Phillips, Arvil E. Rummel, Leslie N. Simonsen, Corwin A. Meyers and Peter A. McNally.

Dagna Contributes 12 Dozen Eggs for Pre-School Easter Party

Thanks to the generosity of Joe Dagna, well-known Albany groceryman, tots of the Albany Pre-School found real Easter eggs on their playground at the Recreation Center Thursday morning during the annual Pre-School Easter party. Dagna donated twelve dozen eggs to the Pre-School Mothers' Club for the party.

Fifty-two excited youngsters, all from two to four an a half years old gathered brightly colored eggs, nibbled home baked cookies, sang Easter songs and proudly carried home pink and yellow Easter baskets.

All arrangements were under the direction of Mrs. Helen McGimpsey, social chairman of the Mothers Club. Mothers decorated tables, colored eggs, baked cookies and made baskets. Committee members for the party included the Mesdames Marion Clark, Pat Theobald, Mildred Galloway, Jean Cook, Idalie Parkinson, Barbara Covey, Mauvia Bradford, Ruth Popper, Bernice Walton, Barbara Rordan, Maxine Stephenson, Martha Olson, Myrtle Silver, Ellen Radder, Myrrle Klein, Barbara Young, Lillian Ward, Mildred Bradfield and Veronica Darlington.

Adult Art Courses Offered by Albany Evening High School

Instruction in drawing and water color will be given at the Albany Evening High School, 603 Key Route Blvd., each Monday evening, 7:30 to 9:30, starting March 29. This same course is available Wednesday evenings, 7:30 to 9:30, at the Codornices School. The teacher of both courses is William Dole Jr., an instructor in the art department of the University of California.

Materials used by the students in these courses are to be supplied by them rather than by the school district. An effort will be made, however, to provide them at reasonable cost to those enrolled.

CANDIDATE

Ernest C. Blow

E. C. Blow, President of the Albany Park Planning and Zoning and Recreation Commission, and a member for 15 years on this Board, this week stepped up his campaign for election to the City Council in Albany's Municipal Election, April 12.

He will seek election on a public service and welfare campaign and has filed as an independent candidate seeking the endorsement of the residents and property owners of Albany.

"If elected," Blow stated, "I will continue to support and protect the rights and privileges of all our citizens as I have done for the past 15 years. My campaign will center around education, recreation, transportation, health and safety, public works, police and fire protection, efficiency and economy in City government and taxation."

Blow resides with his wife at 847 Talbot Avenue and has been employed by the Standard Oil Company for the past 31 years. He has made his home in Albany since 1928, is the father of two children and a property owner. Blow has been active in civic and fraternal affairs in Albany for many years and has watched Albany grow from a small town to a "City of Homes."

Blood Donations Are Asked for Local Boy At U. C. Hospital

Seriously ill at the University of California Hospital is Kenneth Fox, 21, former student of Albany and El Cerrito high schools. He has already received several blood transfusions and attending physicians state that more will be needed in the near future.

Blood donations are being asked to save the young man's life. Persons between the ages of 18 and 60 wishing to aid Kenneth in his fight for life may contribute a pint of blood by calling the Irwin Memorial Blood Bank, 2108 Washington St., San Francisco, telephone WAlnut 1-5600, for an appointment. Donations of any type blood may be made and a receipt for the blood should be obtained and mailed to Kenneth Fox, Ward A, U. C. Hospital, San Francisco. Donors under 21 are requested to obtain a letter of consent from their parents.

Kenneth is the son of Mrs. Bonnie Fox and brother of Harlene Revola Fox of 920 Ramona Ave. Another sister, Joyce Fox, is now living in Tsingtau, China.

MAYOR WILL APPOINT LOCAL COMMITTEE TO STUDY POWER PLEAS

At a short session of the City Council Monday night Mayor Lawrence F. Williams announced that Albany has been asked by the Public Utilities Commission to appoint a five-man committee to study local power applications. Williams said the names for the committee will be ready for approval of the Council by next Monday night. The group will only make recommendations and final decisions will rest with Robert O'Brien, recently appointed power administrator.

Councilman Raymond F. Cleary presented a request from the East Bay Council of Cities asking Albany to support bills now before the State Legislature which will fix annual automobile depreciation rates. The Council moved to support the measure by an affirmative vote.

Reporting for the Police Commission, Councilman Frank Graeber stated that in reply to letters from residents living in the neighborhood of Thousand Oaks Blvd. and Carmel Ave. a police study of traffic conditions at that intersection has been instituted. Graeber said there has been 22 accidents at that corner during the past eight years and that signs will be posted and painted to warn motorists and pedestrians.

Residents requesting action on the matter were Mr. and Mrs. Harold Wood, Mr. and Mrs. F. H. Collins, Mr. and Mrs. D. H. Etzler, Mr. and Mrs. L. A. DeMonte, Mr. and Mrs. A. C. Ettinger, Mrs. D. E. Pryde and Mrs. Ruth Fuhriman.

MORGAN'S MEANDERINGS

By M. S. T.

Art Taveira is mulling over what sounds like a good idea to help ease the load of the overworked police department. He suggests local civic organizations sponsor a move to finance the hiring of special officers to patrol the city in an effort to cut down on the burden of the police force.

At least 75 Albanyans will be on hand when the Oaks open against Portland on Tuesday night in Oakland. A Key System bus has been chartered to take the fans to the ball game as a project sponsored each year by George Hein, genial host of George's at San Pablo and Solano. Tickets for all games may also be bought at George's

Albanyans who knew him will be saddened to learn of the death in San Francisco last month of Joe Waxtell. He was former Albany Superintendent of Parks.

The Albany star and gun lads made a recent issue of True Detective Magazine with a story written by Robert Soldat of the local gendarmerie. The yarn tells of how the locals captured a burglar who punched his way through the roof of the Chamber of Commerce offices and looted Douglas Pharmacy on the floor below last April. Sgt. Vern Freeman and Officer James McLeod were the investigating officers.

Dept. of who do we see about this: A lady called Morgan Wednesday pointing out that she had been told the power shortage would not allow lighting of the cross on Albany Hill this year. Yet, says our caller, there seems to be enough power to keep the bars going until the wee hours.

Northbrae Women to Meet for Luncheon

The Women's Auxiliary of the Northbrae Community Church will meet March 30, in the church parlors. A twelve-thirty luncheon will be served by Circle E under the leadership of the chairman, Mrs. J. Stussi.

An interesting afternoon has been arranged by the program chairman, Mrs. L. J. Corbett. Soloist, Mrs. E. Cecil Anderson accompanied by Mrs. Arthur Ferguson will open the program. The guest speaker will be Mrs. Nydine Snow Latham, curator of the Snow Museum located on the shores of Lake Merritt. Mrs. Latham is the daughter of the late Mr. Harry A. Snow who as a member of the Library Board of the City of Oakland, presented the museum to the city. Mrs. Latham will tell the story of the founding and the acquisition of many of the exhibits.

Members of the church and friends are invited to attend the meeting.

Plans Complete For HS Parents' Spanish Fiesta

Fun with entertainment and dancing will keynote Spanish Fiesta, the gala party sponsored by the Albany High School Dads' Club and the P.T.A. from 7:30 until midnight, April 3 at the high school. Tickets may be purchased at the door, from members of the two groups or merchants.

During dancing intermission there will be singers, tumblers, an accordian player and pantomimist to amuse and enchant. There will be dancing to suit all tastes for participants and spectators. Modern social dancing as well as the colorful folk dances will be featured.

Folk dancers will wear their interesting costumes and it is suggested that those planning to attend who do not have costumes come in what they can make up at home rather than go to the expense of renting costumes. A peasant type skirt and blouse with a flower in the hair for women and a bright sash worn by men will add to the festive spirit of the affair. Costume prizes will be given to a man, woman, boy and girl. There will also be a door prize.

Added attractions will be presented by the faculty. A melodrama entitled 'Egbert Returns" will be presented as well as a barber shop quartet, a shadow show, fish pond, fortune telling and hand reading. Donuts, sandwiches and coffee will be sold at prewar prices.

Lloyd Gowen, chairman, points out that the spirit of the Fiesta is to be one of fun and play to wind up the year's activities of the two groups and to add to the motion projector fund for the students. The committee invites their friends, though not conectend with the school, to join them in an evening of discovery in old and new friends.

Rotary to Meet

"Additional Duties" will be the topic of an address to be given by Dr. Arthur H. Rice of the Berkeley Rotary Club when he addresses Albany Rotarians at their next meeting on Monday, March 29. Dr. Rice served with the 30th Medical Corps, a distinctive unit composed of members of the faculty of the Medical School, University of California. Dr. Robert Bacigalupi, dental surgeon, will be program chairman. Scheduled to preside over the meeting is Al Galigher, recently recovered from a back injury.

Classes Announced for Fourth Quarter of Albany Evening High School

Albany Evening High School will open its fourth quarter of the present school year on Monday, March 29, with a wide assortment of day and evening classes, according to Robert G. Dennis, principal.

Day classes will include home crafts, infant guidance, pottery and mold making, sewing and dressmaking, pre-school play center activities, arts and crafts for elementary school mothers, and interpreting primary education to parents.

Evening classes are divided into six general classifications:

Academic courses: Blueprint reading and mechanical drawing, public speaking, beginning, intermediate, advanced Spanish, elementary English and arithmetic, English for the foreign born, citizenship, and U. S. History and government.

Homemaking courses: Sewing and dressmaking for beginning, intermediate, advanced students; upholstery, woodshop, millinery and millinery accessories, water color, drawing, landscape gardening, braided rug making, arts and crafts, hand-loom weaving, flower arrangement, and mold making.

Commercial courses: Beginning, intermediate, advanced shorthand and typing and machine calculation.

Industrial Art Courses: Printing and linotype operation, metal shop, and woodshop.

Miscellaneous courses: Folk dancing, social dancing, men and women's physical fitness including weight reducing and posture classes, golf, beginning, intermediate, advanced photography; traffic rules and regulations, auto driving, and instrumental music.

Parent Education courses: Psychology of the pre-school child. A course in adolescent psychology, to be sponsored by the Albany High School P.T.A. will be started some time in April, after final arrangements for the course have been completed. Those interested in this should leave their names with the Principal of the Albany Evening High School, 603 Key Route Blvd., or with Mrs. Frank Tamba, 643 San Gabriel Avenue, LA. 5-0070.

For additional information call LA. 5-1757 days. Circulars with more detailed information about various courses will be distributed door to door throughout Albany on or before Monday, March 29, and will be mailed to other interested people upon request.

Legion Junior Baseball Program Launched to Combat Juvenile Crime

In the past several years the American Legion has sponsored one junior baseball team. Last year we sponsored three teams. This gave a larger number of boys a chance to participate during the summer months. However, this was found to be wholly inadequate, as we had to turn down requests from approximately 100 boys wanting to play.

Why should baseball be denied all boys except the best players? Ninety-nine out of a hundred boys like and want to play ball but only one out of twenty gets a chance to play on a uniformed, supervised team where they are taught good sportsmanship plus the fundamentals of good baseball.

Junior baseball has been recognized the nation over for its aid in combatting juvenile delinquency. Such men as Babe Ruth now devote their full time to junior baseball.

What states and communities do for the juvenile delinquent is highly publicized but very little is said on anything being done to prevent juvenile delinquency. That is our aim, to help prevent it. We know that junior baseball is not a cure-all, but it certainly goes a long way in helping.

Our league will consist of as many teams as there are boys, from twelve to and including seventeen years of age, to fill these teams. Each team will be limited to fifteen players thus giving each boy a chance to actually play. Good sportsmanship will be stressed above anything else. The League will open May 1 and continue through September. Each team will play several games a week.

The officials of this League have had several years experience in handling junior baseball teams so we feel we have a sound nucleus around which to build. The managers and coaches all donate their time to the league.

At the close of the league there will be a prize for the boy showing the best sportsmanship plus prizes for the winning team, best hitter, fielder, and other positions.

(Continued On Page Six)

BOYS' CHOIR REHEARSES

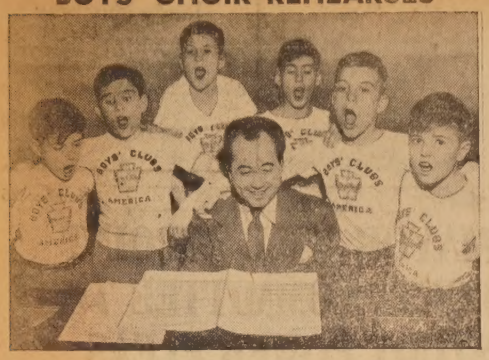

CLUB SPIRIT — Paul Lavalle rehearses his new "Boys' Clubs of America Marching Song" with some of the lads of the New York Chapter. Lavalle was recently appointed national music advisor of the organization, which has several hundred thousand members throughout the country. The song will be premiered by Lavalle on NBC's "Cities Service Highways in Melody" Friday, Apr. 2, with 50 boys joining in the final chorus as part of the studio audience.

Myles Perkins Asks Re-Election to City Board of Education

Myles S. Perkins, member of the Albany Board of Education for the past six years, has promised competent handling of school affairs if reelected to that office in the Albany city election April 12. He was first elected to office for a two-year term in 1942 and was reelected in 1944 for a four-year term. He served as President of the Board from May, 1942, to May, 1944.

Perkins, who resides at 903 Pomona Avenue, Albany, has lived in this community since 1923. A graduate of the Massachusetts Institute of Technology and an engineer he has been employed by the Standard Oil Company for 27 years. He and his wife, Dorothy, have two children, a daughter, Dorothy, and a son, Walter, who attends the University of California. He is a charter member of Albany Post 292 of the American Legion.

In commenting on his candidacy for reelection Perkins said, "To have served as a Member of the Albany Board of Education during the past six years has been both a privilege and a pleasure. It has been a personal satisfaction to have worked with school employees and with the public on the cooperative basis of mutual understanding and good will. To do all that I can to see that school affairs are handled in a friendly, cooperative, and professional manner for the benefit of all of the children of Albany has been and will continue to be one of my personal aims.

"I deeply appreciate the opportunity afforded me to serve the residents of my community, and I will appreciate the opportunity to continue to serve as a member of the Albany Board of Education."

New arrivals in this community Are Welcome to Visit with MACCABEES ALBANY TENT 124 Every Thursday Night

Still the most bride-like gown of all is the lace-bodice nightdress shown above as pictured in the April issue of Good Housekeeping magazine. It's white crepe-back rayon satin with lace. Pink, white, blue. Comes in sizes 32 to 38; about $12. Godfried.

BIRTHS
AT ALBANY HOSPITAL

March 15 to Mr. and Mrs. Cecil L. DeVault, 236 Garrard Blvd., Richmond, a boy five pounds eight ounces; Mr. and Mrs. Robert L. Morgan, 1030 Evelyn Ave., Albany a boy six pounds six ounces; Mr. and Mrs. Harold M. Shaver, 818 El Portal Park, San Pablo, a boy nine poundds.

March 16 to Mr. and Mrs. Merle A. Mavrick, 1233 S. 48th St., Apt. 8, Richmond, a boy nine pounds; Mr. and Mrs. John H. Nevill, Box 264 Boyd Rd., Concord, a girl five pounds five ounces; Mr. and Mrs. Walter A. Horne, 29 N. Stege Ct., Richmond, a boy eight pounds 14 ounces; Mr. and Mrs. Fred S. Laymon, 429 Rincon Rd., Richmond, a boy eight pounds five ounces; Mr. and Mrs. Russell E. Henderson, 3919 Ohio Ave., Richmond, a girl nine pounds.

March 17 to Mr. and Mrs. Michael Scelsi, 431 S. 16th, Apt. 2D, Richmond, a boy seven pounds nine ounces; Mr. and Mrs. Thomas S. Oaks, 1305 Manor Drive, San Pablo, a boy seven pounds 15 ounces.

March 19 to Mr. and Mrs. George N. Luthge, 5241 Jefferson St., Apt. 1R, Richmond, a boy six pounds eight ounces; Mr. and Mrs. John W. Lair, 1229 Richmond St., El Cerrito, a boy nine pounds 13 ounces; Mr. and Mrs. Anthony Unis, 1226 Stannage Ave., Berkeley, a boy six pounds four ounces.

March 20 to Mr. and Mrs. Charles J. Hoguet, 4611 Stockton Ave., Apt. 5, Richmond, a seven pounds nine ounces; and Mrs. Hiorji G. Egashi, San Pablo Ave., Berkeley, a seven pounds seven ounces.

March 21 to Mr. and Mrs. and C. Hicks Jr., 1004 Kains Albany, a girl six pounds ounces; Mr. and Mrs. Kenn Cochrane, 3429 Esmond Richmond, a boy seven poun ounces; Mr. and Mrs. Clay Brooks, 144 S. 35th St., Rich a girl seven pounds five ou

March 23 to Mr. and Mrs. San Pablo, a girl seven poun ounces.

Double-duty suit is the co mauve shown above as pictur the April issue of Good Ho keeping magazine. Wear the travelling; then separate it with light tops, dark skirts. G and blue. Sizes 10 to 18; $13. A McKettrick Classic. G & Lord iridescent cotton pin-ch

Take Care of Blankets

SAVE the beautiful ribbon binding on your fine St. Marys blankets and protect the blanket by basting a pretty chintz cover in place. You will reduce the laundering and the dry-cleaning bills and add lovely color to your bedroom decorating scheme with a blanket protector.

Make the blanket protector of chintz to match the draperies and slipcovers in the bedroom. Or make a chintz or cretonne flounce for the bed, cover the headboard and make the blanket protector of matching fabric.

Easy To Make

Cut one piece of chintz twenty and one-half inches wide and seventy-two inches long. (You need two yards of chintz for this). Buy double-fold bias trim tape to match one of the colors in the chintz. For instance for rose, green and white chintz, use either rose or green bias tape. Use cotton thread to match this percale tape.

Cut pieces of the bias trim tape the same length as the chintz strip. Fit the tape on each of the two long edges of the chintz, baste each in place, then stitch. Now fold the chintz in half lengthwise, wrong sides together, edges even. Baste these ends together, press. Bind the basted ends and across the creased top with bias trim, turning end of the tape neatly under and fastening with a stitch.

Easy To Use

Slip the top of the blanket into this chintz cover. Baste the cover in place on the blanket.

Photograph St. Marys Blanket

Wash the chintz cover as often as necessary to keep it softly fresh and clean. Your blanket washing will be reduced to half with this protector to keep the upper part of the blanket clean.

ALBANY SOLANO AT SAN PABLO

WEEKLY PROGRAM

Thursday, Friday, Saturday

LARRY PARKS
ELLEN DREW
In Glorious Technicolor
'The Swordsman'
—ALSO—
Penny Singleton - Arthur Lake
'Blondie's Anniversary'
WHAT'S BREWING BRUIN
News, Fri. Sat. G-Men No. 10

SUNDAY - MONDAY

Douglas Fairbanks Jr.
MARIA MONTEZ
"THE EXILE"
—ALSO—
GERALD MOHR
NANCY SAUNDERS
"LONE WOLF IN LONDON"
CARTOON — NEWS
Sunday - Sea Hound No. 12

Next Week Tues., Wed., Thur.

DEBORAH KERR
DAVID FARRAR
Unusual Technicolor
"BLACK NARCISSUS"
The Most Discussed Picture of the Year
—ALSO—
RAY MILLAND
TERESA WRIGHT
'Imperfect Lady'

If You Have Served in a Combe Zone You Are Invited to Join
Albany Post 2658 V. F. W.
Meets Every First ar Third Tuesdays
At the Veterans Memorial Building—8:30 p.m.
Albany, Calif

BUY BONDS—You get $4 for $3.

Job PRINTING

. . . of every type done by experienced printers. All work done to your complete satisfaction.

ALBANY TIMES
1240 Solano Avenue
Albany, Calif.

ALBANY No. 550. O.E.S.
Meets every 1st and 3rd Friday
Maccabee's Hall, Kains Ave.
Never a dull moment.

DOLLARS AND SENSE

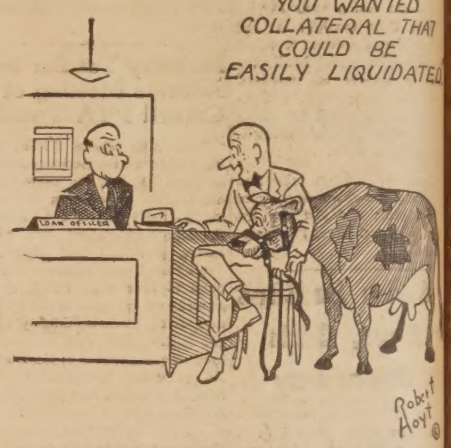

Let us explain the many kinds of collateral acceptable for a quick loan here.

Don't forget that our Contract Office at 2214 Macdonald Ave. is open for this type of business from 9 until 5.

The Mechanics Bank of Richmond
SAVINGS · COMMERCIAL · EST. 1907
ALBANY · EL CERRITO
MEMBER FEDERAL DEPOSIT INSURANCE CORPORATION
THE OLDEST INDEPENDENT BANK SERVING THIS AREA

Hurry While You Still Have A Chance to Share in These Savings

FORCING OUT

Just a Few More Days and the Carpenters Will Be Here

$75,000.00 STOCK

Down Go Prices in This Terrific Event!

HURRY FOR YOUR SHARE!

We have taken the knife to many articles and have slashed prices again to way below the former sale prices! Practically every article in the store without reservation or exception continues this great sale AT COST—NEAR COST and BELOW COST! Hurry to SAVE—buy now for present and future use!

DENIM JACKETS
OVERALL JACKETS
Navy Style 89¢
Sizes 34-44

PAJAMAS
LADIES' RAYON
Butcher Boy Style $1.99
Sizes 32 to 38

PILLOW CASES
45x36
TRUTH By Pacific Mills
FIRST QUALITY
59¢

PRINTED PERCALES
3 yds. $1.00
FAST COLORS — 36 Inch
Beautiful Assorted Patterns

TURTLENECK SWEATERS
Navy Blue Rib Small Medium Large
79¢

MEN'S NIGHT SHIRTS
WHITE Broadcloth
$2.49

Hurry for These Bargains

T-SHIRTS
WHITE
SMALL, MEDIUM, LARGE
69¢

FLOUR SACKS
4 for $1.00
Perfect Bleached Sacks
36x34

HANDKERCHIEFS
LARGE WHITE
7 for $1.00
Men's Handkerchiefs

Children's SLIPPERS
BUNNY SLIPPERS
Red, Blue, Natural Plush
Sizes 6-12
$1.69

ACT NOW!

RUBBER BOOTS
Red, Black, Brown — For the Whole Family
At Reduced Prices
Sizes as Small as 6

Still a Few Left
LADIES' SHOES
First Pair - $1.49
Second Pair 01
Total 2 Pair $1.50
TIES, PUMPS, LEATHERS, SUEDES

C.P.O. SHIRTS
Coat or Middy Style
Pure Wool Navy Blue
$3.49

MEN'S RAINCOATS
Army Reject Olive Drab All Sizes
$3.95

WASH CLOTHS
ASSORTED COLORS
2 for 25¢

SHORTS
WHITE JOCKEY TYPE
Full Elastic Waist Band
Sizes 28-44
69¢

MARY'S & JOE'S DEPT. STORE
913 SAN PABLO AT SOLANO LAndscape 5-1597 ALBANY

SOS
Safety or Sorrow

State of California
Official Testing Station
No. 2756

BRAKES
RELINED AND ADJUSTED

Motor Tune-Up
WHEEL ALIGNING

Axles Straightened • Shimmy and Tire Wear Corrected
Front Systems Rebushed

KNEE ACTION SPECIALIST

LATEST MODERN TESTING and CORRECTING EQUIPMENT

STUDEBAKER
HENRY S. VILLA
"Studebaker Dealer"
WE SERVICE ALL MAKES OF CARS
925-927-929 SAN PABLO ••• PHONE LA. 5-6611 •••

Find out today why all auto insurance is NOT alike!

All auto insurance is NOT alike! State Farm Mutual's is different in many ways that benefit you. Not the least of these differences are its non-assessable policies . . . its 8,000 agents in the U. S. and Canada . . . management economies . . . six month renewal policies . . . and its pioneering of such features as double-the-usual public liability and property damage insurance, liberal medical pay and 80% collision coverage.

I'll be glad to show you how State Farm's thrift-famous "More for Your Money" insurance plan can directly benefit you. Please call me today!

A. O. Jacobson **V. Perala**
1110 SOLANO AVENUE LAndscape 6-4961

Agent for

STATE FARM MUTUAL AUTOMOBILE INSURANCE COMPANY

World's largest . . . with Home Office in Bloomington, Ill.

★★★ Fashions ★★★

You'll look your best while traveling in the crisp pique-trimmed cotton suit shown above as pictured in the April issue of Good Housekeeping magazine. Note the over-size pockets. Also in brown or green. In sizes 9 to 15, about $18. Minx Modes. Dan River Cordspun cotton.

POLITICAL ADVERTISEMENT POLITICAL ADVERTISEMENT POLITICAL ADVERTISEMENT

I Would Like To Serve You on the

City Council

★

TO THE CITIZENS OF ALBANY:

Political campaigns often are accompanied by misrepresentation and distortion of the truth. The present municipal campaign is NO EXCEPTION.

PURPOSE OF THIS NOTICE IS TO ADVISE YOU THAT I AM AN INDEPENDENT CANDIDATE AND AM FINANCING MY OWN CAMPAIGN. IF YOU BELIEVE THAT I WILL MAKE A GOOD PUBLIC OFFICIAL I SINCERELY SOLICIT YOUR VOTE ON APRIL 12th, 1948 AT THE ALBANY CITY ELECTION AND WILL APPRECIATE ANY EFFORTS YOU MAKE TO SECURE A VOTE FOR ME AMONG YOUR FRIENDS.

Kathe S. Zahn

(LAST NAME on the Ballot Under "Council")

Trinity Methodist

Miss Muriel Lester, founder of Kingsley Hall, London, will address a mass meeting in the Trinity Methodist Church, Berkeley, Friday, April 2 at 7:45 p.m. on "The Energy of the Spirit," speaking under the auspices of the Fellowship of Reconciliation of which she is travelling secretary. She is the biographer of Gandhi, who stayed at her settlement house in London during the Round Table Conferences. She has also written several other books including "Ways of Praying," and the story of her life under the titles "It Occurred to Me," and "It So Happened.' This will be her only public address in the Bay Region, with the exception of the youth conference earlier that day at 4:00 p.m. in the same place when her topic is "Peacemaking in a World of Despair.' She will speak in Stanford University chapel April 4 at 11 a.m.

NEAL & SON
Plumbing Contractor
General Jobbing and Repairing
Installation of Stoves, Water Heaters & Sewer Work
Night Phone LAnd. 5-2281
1182 SAN PABLO
LAndscape 5-7785

It's Common Sense TO SAVE MONEY
$ $ $ $ $
RECAP YOUR TIRES TODAY
1 YR. GUARANTEE
$7.00 6.00 - 16 Size Truck Rubber
The TIROL Co.
1870 Solano Avenue
BERKELEY, CALIF.
LAndscape 6-2506

See Studebaker's thrilling new 1948 models!

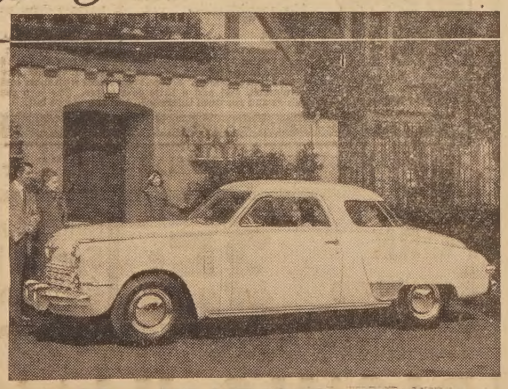

All over America the word for style is Studebaker!
New look outside!
New outlook and new comfort inside!
New Commanders!
New Land Cruisers!
New Champions!
Come in now!

Henry S. Villa 925-927-929 San Pablo Ave. LAndscape 5-6611

IT'S LAWN MOWER TIME AGAIN
If Your Mower Is Dull Bring it to
KARL'S FIXIT SHOP
For Prompt, Accurate Service
SATISFACTION GUARANTEED
Keys Made While You Wait
KARL'S FIXIT SHOP
1481 SOLANO
LA. 5-5921

Job **PRINTING** *of Quality*
Whatever your printing needs — we can do the "job" to your complete satisfaction.
ALBANY TIMES
1240 Solano Avenue
Albany, Calif.

DAGNA'S MARKET

Friday Saturday Sunday March 26-27-28

SOLANO & RAMONA AVENUES
OPEN DAILY FROM 8 A.M. TO 9 P.M.
CASH & CARRY

Friday Saturday Sunday March 26-27-28

Store Will Be Closed Friday (Good Friday) from 12 to 3 P. M.

HUNT'S—Solid Pack **Tomatoes** 19¢ — No. 2½ can — Limit 3 Cans
SHOESTRING **BEETS** 2 for 19¢ — No. 2 can
FANCY BLENDED **Asparagus** 29¢ — Spears—No. 2 can
Hominy 2 for 25¢ — No. 2½ can
FLOTILL—Sliced or Halves **PEACHES** 23¢ — No. 2½ can
DEL MONTE Fruit **Cocktail** 33¢ — No. 2½ can

WATCH OUR WINDOWS FOR DAILY SPECIALS

GLOBE A-1 **FLOUR** 46¢ — 10 lb. bag 88c 5 lb. bag — 25 lb. bag $2.10
GLOBE A-1 Biscuit **FLOUR** 38¢ — Large pkg.
DEL MONTE—Early Garden **PEAS** 2 for 37¢ — No. 2 can
Golden or Tiny Kernel, Cream Style **CORN** 2 for 35¢ — No. 2 can
Whole Kernel, Vac. Pack 12-oz. can 2 for 35¢

HUNT'S—Fancy Peeled **Apricots** 31¢ — No. 2½ can
Whole Unpeeled No. 2½ can 26¢
CATSUP or **Chili Sauce** 15¢ — 12-oz. bottle
Cocktail **Sauce** 16¢ — 10-oz. bottle
Spaghetti 3 for 17¢ — 13½-oz. can With Tomato Sauce
LIBBY'S—Sweet Mixed **PICKLES** 19¢ — 12-oz. jar
LOG CABIN **SYRUP** 29¢ — 12-oz. bottle

S&W **COFFEE** — 1 Lb. 48¢ — 2 Lbs. 95¢
Hormel's SPAM — 12-oz. Can 49¢ — Limit 3 Cans
DURKEE'S **Mayonnaise** — Pt. Jar 39¢
HEINZ **Baby Food** — Strained 3 for 21¢ — 3 for Junior 28¢

MAINE MAID Smoked **Sardines** 27¢ — No. ¼ can 2 for
SUNSET—Fancy **TUNA** 39¢ — No. ½ can
LIBBY'S Deviled **Meat** 2 for 25¢ — No. ¼ can 7c No. ½ can
Try Lipton's Tea — ORANGE PEKOE ¼ lb. pkg. 29¢ — 16-Bag Carton 18c
LIPTON'S Noodle **SOUP** 29¢ — Carton of 3 pkgs.
Bar None, Old English and Animal Fare **Dog Food** 3 for 25¢ — Tall can
VAN CAMP'S **Pork & Beans** 21¢ — No. 1's 2 for 27c No. 2½'s
STIDD'S—CHICKEN **Tamales** 2 for 25¢ — 7-oz. glass
JELLO 3 for 22¢ — Reg. pkg.

MEATS "BETTER MEAT MIKE" BETTER MEATS

BETTER MEAT MIKE
PICNIC HAMS 55¢ lb — TENDERIZED
Link Sausages 59¢ lb — PURE PORK
Canned Hams 98¢ lb — RATH'S BLACK HAWK
POT ROAST 53¢ lb — STEER SHOULDER
BETTER MEAT MIKE
BETTER MEATS

FRANK'S PRODUCE DEPARTMENT *Fresh Fruits & Vegetables.*

BANANAS 15¢ — FANCY Lb.
LETTUCE SOLID 2 for 15¢
Celery Hearts 3 for 10¢ — UTAH
RADISH LOCAL GROWN Bunch 5¢
RHUBARB 10¢ — NEW CROP, STRAWBERRY
ARTICHOKES 4 for 15¢ — FRESH, GOOD SIZE
ORANGES SUNKIST FOR JUICE 5 lbs. 25¢
APPLES 6 lbs. 25¢ — PIPPINS—BOX $1.49
POTATOES U.S. No. 1 10 lbs. 69¢
CAULIFLOWER 5¢ — WHITE HEAD Lb.

In case of error, prices will be posted in accordance with the minimum prescribed by the Fa Trade Act. We reserve the right to limit quantities

fashion fabrics . . .

Skirt 'n Topper

Swing along in a full, full skirt and short pastel plaid jacket — new ensemble favorites for Spring. Make both with McCall all-printed patterns.

McCall 7064 McCall 6374

1741 SOLANO AVE. BERKELEY 7

LAndscape 6-2031

ALBANY LIQUOR STORE

904 San Pablo

LAndscape 5-8455

Offers an Unusually Fine Variety of WINES & LIQUORS For Your EASTER

Parking Lot Next to Store

STRAIGHT WHISKIES

Glenmore Silver Label, Jim Bean, Walker's De Luxe, Yellowstone, Early Times, Old Quaker. 5th $4.99

Old J.T.S. Brown—Pint $3.49

ANCIENT AGE Fifth $5.55

KINGS TREASURE Fifth $1.98

KENTUCKY ACE WHISKEY

Fifth $3.49

This whiskey was chosen by us from a selection of many fine blends as the finest to offer you at this low price.

½ Pint $1.14

Pints - $2.22

6 Years Old—36% Straight Whiskies

Complete Line of Well Known Names in Bonded and Blended Whiskies & Scotches

WINES To Serve With Your Easter Dinner

Complete Stock of Famous Names Including Christian Brothers, Roma, Petri, Virginia Dare, C. K., Chateau Le Jon, Greystone And Many Others at Present Low Prices

SERVE CHAMPAGNE For a Happy Holiday

RUM PUERTO RICAN Fifth $2.98

COGNAC 10 Year Old Imported French Fifth $4.99

ALSO THE FOLLOWING BLENDED WHISKIES At the Same Prices Found Anywhere in the Bay Area

Sunny Brook, Hill & Hill, P. M. De Luxe, Corby's Hiram Walker's De Luxe, Imperial, Schenley Reserve, Sir John Schenley, Calvert Reserve, Seagrams 7 Crown and Brown Forman King Red Label. Also All Popular

Gins, Brandies, Liqueurs, Beers, Beverages & Tobaccos

Closed Between 12 and 3 — Good Friday

MARKING A DECADE — Arturo Toscanini will conduct Beethoven's "Ninth Symphony" on Apr. 3, the final broadcast of his tenth full season as conductor of the NBC Symphony Orchestra, which was formed especially for him. He will return in the fall for the 1948-9 season. Pictures above were taken at recent rehearsals.

Cerrito Joins Albany Legion in Aid for Boy's Baseball Teams

Lewis Hagen Post 340 of El Cerrito joined forces with Albany Post 292, American Legion Baseball Committee Monday night at a meeting of representatives of the two groups.

James Sartain of Post 292 opened the meeting with the announcement that teams sponsored by Villa's Markets and the Solano Club will play their first game Sunday.

Leaders of the two groups praised the help local merchants have extended them in organizing and equipping teams. Those who wish to sponsor teams are urged to contact Fred Lauters at 716 Pomona Ave., El Cerrito or Legionnaires of Post 292.

Managers and umpires are also needed to help supervise the teams which are forming rapidly. Citizens interested in this type of aid should contact Russel Bradlee at 1003 Curtis St., phone LA. 6-2891. Boys desiring to play on one of the Legion teams should sign up before May 1. Games will be played every day through summer until Sept. 1.

Card Party

The Ladies' Sodality of St. Ambrose Church will sponsor a luncheon and card part at the Parish Hall, Stannage and Gilman, Berkeley, on Tuesday, March 30 at 12:30 p. m.

A University of California scientist recently discovered a deposit of perlite, a volcanic glass with many industrial uses, near Rutherford, Napa County.

GO TO CHURCH ON EASTER SUNDAY!

BAYVIEW AERIE FRATERNAL ORDER OF EAGLES

Meet Every Monday Night

MACCABEE'S HALL

Kains and Marin Aves., Albany

8:00 P. M.

Visiting Members Welcome

Curt Campbell's

836 San Pablo Ave.

(At Solano)

LAndscape 5-3663

Mrs. Walton School Board Candidate For Re-Election

Mrs. Delsa Walton, who has served as a member of the Albany Board of Education since September, 1943, and as its President since May, 1946, is campaigning again for reelection to membership on the Board in the Albany City Election, April 12. Mrs. Walton is seeking reelection as an independent candidate vitally interested in educational affairs.

In commenting on her candidacy for reelection, Mrs. Walton said, "The years that I have been associated with the schools of Albany, both as a parent and as a Board of Education member, have clearly demonstrated that the people of Albany are extremely interested in providing the best opportunities and facilities possible for their children. During the years that I have been on the Board of Education, I have conscientiously tried, and I will continue to try, to see that all Albany children and adults have the finest educational advantages and opportunities possible with the money that is available for educational purposes. Our school administrators, teachers, and other employees have been selected on this basis; our proposed building program has been planned in accordance with this, and our current educational program at all age levels is constructed on this theory."

Mrs. Walton, who resides at 1427 Thousand Oaks Blvd., Albany, has lived here for the past 16 years. She is the wife of Owen K. Walton, accountant for C. M. MacGregor, builder. The Waltons have one son, Wendel, a senior at Albany High, and two foster children. Their foster son, Fred L. Shimel, whom they have reared since he was nine, is a recent graduate of Albany High School, and their foster daughter, Dianne, is attending the Marin kindergarten.

Mrs. Walton has over a peiod of mny years been very active in P.T.A. work in Albany. For two years she was president of the Cornell organization. She is presently serving hospitality chairman of the Albany High School P.T.A. and she is a participating member in both Cornell and Marin P.T.A.s. She is a member of the Association for Childhood Education and also the Berkeley Women's City Club. Mrs. Walton has represented, in the past several years, the Albany Board of Education at many civic functions and organizations.

BUY BONDS—You get $4 for $3

FREE

Diamond Rings and JEWELRY CLEANED and POLISHED

- No Charge Fri. or Sat.
- No Obligation
- March 26 and 27 Only

CALL BROS. JEWELERS

850 San Pablo Ave. (At Solano) ALBANY LAnd. 5-8144

1619 San Pablo Ave. (At Potrero) EL CERRITO Richmond 8314

For A Happier EASTER

Choose your outfit where prices won't wreck your joy and peace of mind.

See our smart collection of Dressier frocks at $16.75 to $22.50

And our charming simpler styles at $8.95 to $13.75

COATS In luscious pastels $22.50 to $42.50

Suits that are elegantly sweet and simple $27.50 to $47.50

And All the Accessories!

Hats - Blouses - Gloves - Belts
Costume Jewelry - Hose - Suips
Panties - Bras - Girdles

ROSE SHOPPE

1111 Solano Avenue - - - Albany

405 San Pablo Avenue - - El Cerrito

Styled for a "RAIN or SHINE" *Easter!*

Weather-Bird Shoes

WEATHERIZED 5 WAYS

1. *Outsoles* specially treated to repel water, wear longer.
2. *Goodyear Stitched* with stout, hot-waxed thread.
3. *One-Piece, All Leather Insoles* will not curl; insulate against dampness.
4. *Pliable Uppers* of plump, selected leather, beautifully styled and finished.
5. *All leather in vital parts.* All materials, including linings, eyelets, laces of highest quality. Special fitting features to aid growing feet.

As advertised in LIFE THIS WEEK and other famous magazines

Solano Shoe Box

"ALBANY'S MOST MODERN SHOE STORE"

1506 Solano Ave. LAnd. 5-4522

FEATURING

FOR FLAVOR McDermott's FORMULA FED BEEF

McDermott's QUALITY MEATS U. S. GOVERNMENT GRADED

McDermott's SUGAR CURED CORNED BEEF

FOR HAPPY EASTER EATIN'

TESTED MEAT RECIPES

BAKED HAM with Raisin Sauce

6 lb. butt half of ham
½ cup molasses or brown sugar
2 tablespoons vinegar
½ teaspoon dry mustard

Wrap ham in waxed paper and place, cut side down, on rack in uncovered pan. Roast in 325° F. oven for 25 minutes to the pound. ½ hour before done, remove rind, score fat, and cover with mixed vinegar, mustard and sugar or molasses. Continue baking until sugar browns and glazes the ham. Serve with raisin sauce.

For Sauce

½ cup seedless raisins
1½ cups water
1 lemon
1 orange
¼ teaspoon salt
¼ teaspoon cinnamon
⅛ teaspoon cloves
½ cup brown sugar
2 teaspoons cornstarch
1 tablespoon ham fat

Soak raisins ½ hour in 1½ cups water, then cook for 15 minutes in same water. Add lemon and orange juice, and grated rind of orange. Mix salt and spices with sugar and cornstarch, and add a little cold water. Stir into the raisins and stir until thickened. Add fat. Serve hot.

SERVE WITH Baked Sweet Potatoes Whole Kernel Corn

There is good nutrition in any cut of meat

53¢ Per Lb.

MORRELL'S PRIDE—BUTT or SHANK END

FRESH BULK PORK Sausage 35¢ lb

GRADE AA-A Spring LAMB SHOULDER CUT 39¢ lb

MORRELL'S PRIDE PICNIC HAMS 53¢ lb

PICKLED PIGS FEET 33¢ lb

CHEDDAR CHEESE 59¢ lb

TAKE ADVANTAGE OF OUR PARKING FACILITIES

These Prices Available at the following Stores

GILMAN FOOD CENTER 1296 San Pablo Ave., Berkeley

ANGELO'S 1345 San Pablo, El Cerrito

PARK & SHOP 900 Fresno, Berkeley

VILLA'S 433 San Pablo, El Cerrito

PARK & SHOP 406 Colusa, Berkeley

VILLA'S 863 San Pablo, Albany

The Liquor Store of Tomorrow

JAY-VEE LIQUORS

759 SAN PABLO AVE ALBANY

At No More Cost to You

All Varieties of Eastern or Western Beers and Ales by the Bottle or Case.

ALWAYS ICE COLD

FINEST QUALITY CALIFORNIA

Champagne

Not at Champagne Prices But ..... Bottle $2.29

Case of 12 $27.50

FOR FANCY TABLE WINES
A Complete Line of
CHRISTIAN BROS. - WENTE BROS.
CONCANNON - BERINGER
SIRI - CRESTA BLANCA - LE'JON

'OUR PRIVATE STOCK' $3.49
A 36% Blend WHISKEY
Fifths .....

We Carry a Complete Line of
GLASSES & COCKTAIL SETS
For All Occasions
Also BAR ACCESSORIES
SEE OUR SELECTIONS

IMPERIAL

BLENDED WHISKEY

$3.57 Fifth

$42.84 Case of 12
$4.39 Full Quart $2.25 Pint
$1.17 Half Pint

Petri Wines

Muscatel, Sherry, Port, Tokay, White Port

5ths 72¢ ½ gal. $1.66
Gallons $3.18

RED TABLE WINES
BURGANDY — CLARET — ZINFANDEL
5ths 59¢ ½ gal. $1.31
Gallons $2.23

WHITE TABLE WINE
5ths 64¢ ½ Gal. $1.41 Gal. $2.42

BASKETS or PACKAGES NEATLY WRAPPED FOR YOUR EASTER GIFT

Albany's Coming Center
SAN PABLO AT WASHINGTON

BUY THE KNOWN BRANDS
Buy Nationally Advertised Merchandise

You Will Find Hundreds of Nationally Advertised Brands at Villa's
Everyday Low Prices -- Five Days of Easter Features

Features for Thurs., Fri., Sat., Sun., Mon., March 25-26-27-28-29

SWIFTS PREMIUM
BACON 35¢
½ Lb. Pkg. .....

FOR YOUR EASTER DINNER

GREYSTONE—SWEET
WINES 5ths 49¢

GLORIA **ICE CREAM**	Quarts	43¢
RATH'S **BREAKFAST SAUSAGE**	8 oz.	39¢
LOS OLIVES **STUFFED OLIVES**	3 Ounces	27¢
LINDSAY—MEDIUM **RIPE OLIVES**	Tall Tin	22¢
DUNBAR—Medium **SHRIMP**	7 oz. Tin	65¢
KRAFT **PIMENTO CHEESE**	5 oz. Jar	23¢
RITZ **CRACKERS**	Lb. Pkg.	29¢
DEL MONTE **SWEET PICKLES**	12 oz. Jar	32¢

DURKEE'S Pints
Mayn'se 39¢

Del Monte FOODS

TOMATO **JUICE** Lge. Tin 17¢
No. 303's 3 for 21c No. 2's 2 for 17c

NEW POTATOES	No. 2's	14¢
SAUERKRAUT	No. 2½'s	15¢
PEAS	No. 303	2 for 37¢
GOLDEN CORN	No. 2's	19¢
VAC. PAK. CORN	12 oz. tin	2/35¢
MED. PRUNES	2 lbs.	31¢
DRIED PEACHES	11 oz. pkg.	18¢
PRUNES	303 Jar	15¢
PRUNES	No. 2½ Jar	22¢
FRUIT COCKTAIL	2½'s glass	37¢
WHOLE FIGS	No. 2½ Glass	36¢
SWEET PICKLES	24 oz. Jar	52¢
SWT. SLIC. DILLS	24 oz. Jar	43¢
GRAPEFRUIT	No. 2 Tin	17¢
GRAPEFRUIT	Buffet	9¢

Swift's—NEW
Swift'ning 3 lbs. $1.19
1 Lb. Can—41¢

HEINZ PRODUCTS

HEINZ—Strained **BABY FOOD** Doz. 89¢
Also Chopped at 3 for 29c

HEINZ Chili Sauce	12 oz.	33¢
HEINZ KETCHUP	12 oz.	21¢
HEINZ Cider Vinegar	Qts.	22¢
HEINZ White Vinegar	Qts.	18¢
HEINZ MACARONI	15 oz.	18¢
HEINZ SPAGHETTI	15 oz.	15¢
HEINZ Tomato Soup	Reg. Tin	2/25¢
HEINZ PEA SOUP	Reg. Tin	15¢
HEINZ Mushroom Soup	Reg. Tin	18¢
HEINZ Baby Cereals	Reg. Pkg.	17¢
HEINZ MUSTARD	8 oz.	10¢
HEINZ Beefsteak Sauce	Reg.	25¢

1 Lb. tin 37¢ 3 lb. tin $1.09
CRISCO

Garden Fresh Produce

GOLDEN RIPE **BANANAS** 2 lbs. 29¢

PEAS Fresh Local	2 lbs.	35¢
LETTUCE Solid	lb.	7¢
YAMS Med. Size	2 lbs.	25¢
APPLES Winesaps	3 lbs.	25¢
TOMATO Cello Pkg.		29¢
ORANGES	7 lb. bag	29¢

ASPARAGUS—FRESH CUT
AT LOWEST PRICES

ANYTIME—Assorted
JELLIES 19¢
Straw-Apples, 2 lb. jar 29c

FROZEN FOODS
ARE QUICK - EASY - ECONOMICAL

PICTSWEET **PEAS** 24¢
12-oz. Carton .....

BEANS FLAVORPAK—Pkg.	28¢
Mixed Vegetables FLAVORPAK—Pkg.	28¢
LIMA BEANS FLAVORPAK—Pkg.	39¢
PEAS FLAVORPAK—12 oz. pkg.	25¢

LARGE GRADE A
EGGS 59¢
DOZEN .....

Misc. CANNED GOODS

HUNT'S—½'s or Sliced **PEACHES** 25¢
No. 2½ Tin .....

MOORE'S Grapefruit Juice	No. 2's	9¢
PICTSWEET PEAS	No. 2's	19¢
CHUM SALMON	No. 1's	49¢
CALIF. TUNA Solid	No. ½'s	43¢
DIA. A. STRING BEANS	No. 2	20¢
DIA. A. DICED CARROTS	No. 2's	12¢
TASTEWELL Apple Sauce	No. 2's	2/29¢
FLOTILL APRICOTS	No. 2½'s	23¢
PICSWEET Cream Corn	No. 303	17¢
SWEET PICKENS PEAS	No. 303's	2/27¢
TASTEWELL ST. BEANS	No. 2's	2/29¢
DUTCH OVEN BEANS	No. 1's	10¢

MIRACLE SUDS FOR DISHES AND FINE WASHABLES
dreft Large 28¢

MISCELLANEOUS ITEMS

LIPTON'S—**BLACK TEA**
TEA-BALLS 48 Count 49¢
8 Count 10c 16 Count 20c

LIPTON'S BLACK TEA	¼ lb.	32¢
LIPTON'S BLACK TEA	½ lb.	62¢
LIPTON'S BLACK TEA	1 lb.	$1.19
SPRY SHORTENING	3 lbs.	$1.15
MIRACLE FOAM	Quarts	49¢
SKIPPY DOG FOOD	No. 1's	3/23¢
SOILOFF	Quarts	49¢
SWAN SOAP	Large Bar	2/35¢
SALAD BOWL DRESSING	Pints	29¢
ZEE TOWELS	150 Sheets	2 for 27¢
SUNBRITE CLEANSER	Reg.	2/13¢
VANO LIQUID STARCH	Qts.	22¢
PUREX BLEACH	Quarts	14¢
LUX SOAP Bath Size		2 for 29¢
KRAFT CARMELS	Pkg.	39¢

AMAIZO—Crystal or Golden
SYRUP 15¢
1½ Lb. Jar .....

Four Stores to Serve You
Curtis at Gilman
BERKELEY
San Pablo at Gilman
BERKELEY

WHERE KASH IS KING

VILLA'S

WHERE KASH IS KING

FOUR COMPLETE SHOPPING CENTERS

Four Stores to Serve You
Solano at San Pablo
ALBANY
San Diego at San Pablo
EL CERRITO

150

MADE IN CALIFORNIA

STETSON PAJAMAS	SPORT JACKETS	BOY'S Flannel SHIRTS
$4.75	All Wool $7.95	Plaid $2.85

LEACH'S
Men's Shop
1757 SOLANO LAndscape 6-1522

SCRIPTER—So actresses have a corner on glamour? Meet Agnes Eckhardt, scriptwriter. Miss Eckhardt has won kudos for her frequent contributions to the NBC "World's Great Novels" program and other dramatic series.

Never coast down a hill with your car out of gear, warn Public Safety officials of National Automobile Club.

Park Avenue Penny
By HOLLFELDER'S

"I'M JUST DYEING," SAYS PENNY, "TO COLOR EGGS THIS EASTER"

Whether you do business with us or not we invite you to come in and get acquainted with our service and courtesy.

Hollfelder's JEWELRY
1131 SOLANO AVE.
(1 BLK. EAST OF SAN PABLO AVE)
ALBANY 6, CALIF.
Phone L. A. 5-1500

CHURCH DIRECTORY

ST. AMBROSE'S CATHOLIC CHURCH
1145 — Gilman Street.
Landscape 5-2798.
Rev. Andrew J. Carroll, Pastor
Rev. James K. Cloherty, Assistant Pastor
Rev. Charles E. Jackson, Assistant Pastor.
Sunday Masses: 6, 7:30, 9, 10:30, 12
Holy Days: 6, 7:30, 9, 10:30. Week Days, 7:30. First Friday, 7, 8
Confessions: Saturdays, Eves of Holy Days, Thursdays before First Friday: 3:30 to 6; 7:30 to 9.
Holy Hour: First Friday, 7:45 to 8:45.

GRACE LUTHERAN CHURCH
Santa Fe Ave. at Ward Ave.
(four blocks north of Solano Ave.)
The Rev. Ortwin R. Janke, Pastor
Sunday school — 9:45 a.m.
Sunday worship — 11 a.m.

ALBANY CHURCH OF THE NAZARENE.
850 Talbot Avenue
LAndscape 5-4750
Sarah M. Esmond, Pastor.
Sunday school — 9:45 a.m.
Morning service — 11 a.m.
Young People—6:30 p.m.
Evening Worship—7:30 p.m.
Mid-week Service—7:30 p.m.

CHURCH OF CHRIST.
1231 — Solano Avenue.
Bible school — 10 a.m.
Communion — 11 a.m.
Preaching — 11:30 a.m.
Young People — 6:30 p.m.
Evening Worship — 7:30 p.m.

COMMUNITY METHODIST CHURCH.
Marin Ave. at Stannage.
John W. Winkley, Minister.
Sunday Services—
Church School at 9:45 a.m.
Church Service at 11 a.m.
Youth Fellowship at 7 p.m.

SAINT ALBAN'S CHURCH.
(Protestant Episcopal).
1488 Solano Avenue
7:30 a.m., Holy Communion (second Sundays).
9:15 a.m., Church school.
11 a.m., Morning service and sermon
7:30 p.m., Evening service (third Sundays).
The Rev. Randolph Crump Miller, Ph. D., Vicar.
Ashberry 8334 — 1445 Euclid Avenue Berkeley 8

GRACEMONT BAPTIST CHURCH
(Cooperating with Southern Baptist Convention)—985 Kains Ave.
Sunday School—9:45 a. m.
Morning Worship—11 o'clock.
Training Union (BYPU)—6:30 p.m.
Evening Worship at 7:30.
Hubert O. Black, pastor
LAndscape 5-6385—1196 Kains

FIRST BAPTIST CHURCH
(Temporary location—921 Kains)
Sunday School—9:45 a. m.
Rev. A. O. Odegard, Pastor
Worship Service—11 a. m.
Young People's services—6:30 p.m.
Evening Gospel service at 7:30.

Junior Baseball

(Continued from Page One)

Naturally no one person or organization can sponsor the entire League. All baseball leagues have several team sponsors. Several merchants and organizations in this area will each sponsor a team or players.

Actually this is not an outright gift. Each player or team will have his sponsor's name on the back of his shirt, thus advertising his sponsor throughout the season. Also to know that you have helped several boys avoid getting into trouble by keeping them busy, is quite a reward in itself.

The cost of sponsoring a full team of fifteen boys is itemized below:

15 uniforms at $11.05, $165.75. This includes sox, pants, shirt and your advertising on the back.

Ball and bats, $25 per month.

Equipment: This will be shared by several teams. Catchers mask, mitt, shin-guards and protector, $10.

Insurance: To be paid by players' parents.

The cost for sponsoring individual players:

1 uniform, $12.05. The difference in uniform price is due to the lettering cost for single uniforms.

Equipment will cost 1-15th of the total team cost. Balls and bats will cost 1-15th of total team cost.

The uniforms are made of a heavy twill and will last at least two years so after the initial investment the cost is very nominal.

We are asking your support and cooperation for this project, Mr. and Mrs. Citizen of Albany and El Cerrito. If you desire to finance one or more boys it will be appreciated. If unable to participate financially, your attendance at the games will be welcome.

Sincerely,

Albany-El Cerrito American Legion Baseball Committee.

EL CERRITO CHURCH NEWS

RICHMOND ALLIANCE CHURCH
of
Christian and Missionary Alliance
35th and Cutting Blvd.
Sunday Services
9:45 a. m. Sunday School
11 a. m. Morning Worship
6:45 p. m. Alliance Youth Crusaders

FIRST BAPTIST CHURCH
265 POMONA AVENUE
EL CERRITO, CALIF.
Sunday School 9:45 a. m.
Worship services 11 and 7:30
Prayer and Testimony Thursday 7:30 p. m.

CHRISTIAN SCIENCE SOCIETY
El Cerrito Memorial Hall at Stockton and Lexington avenues. Branch of Mother Church, First Church of Christ Scientist, Boston, Mass.
Sunday School — 9:30 a. m.
Sunday Services — 11:00 a. m.
Evening Services — Second and Fourth Wednesday 8 p. m.

GRACE LUTHERAN CHURCH
Santa Fe Ave., at Ward
Three blocks south of Fairmont Ave.
Rev. O. R. Janke, pastor
Sunday school and Bible class at 9:45 a. m.
Worship at 11 a. m.

ST. JEROME'S CATHOLIC CHURCH
Father James J. Rohan, pastor
Masses will be held every Sunday at 7, 8:30, 10 and 12 a. m. Confessions will be heard on Saturday from 7:30 p. m.

ST. JOHN'S CATHOLIC CHURCH
1458 San Pablo Avenue
El Cerrito, California
Pastor: Michael J. Ryan
Asst. Pastor: Patrick J. O'Rourke
Masses will be held every Sunday at 6:00 a. m. — 8:00 a. m. — 9:00 a. m. — 10:30 a. m. — 12 Noon
High School Youth at 6:00 p. m.

FIRST BAPTIST CHURCH
ALBANY
Rev. A. O. Odegard, pastor
Sunday School 9:45 a. m.
Bible Class for Adults
Morning Worship at 11:00 a. m.
Evening Gospel Service 7:30 p. m.
Wednesday 7:30 p. m. Prayer and Bible Study

BERKELEY PARK CHAPEL
1568 Oakview Avenue
Sunday School 9:45 a. m.
Morning Worship 11:00 a. m.
Christian Endeavor 6:30 p. m.

ASSEMBLY OF GOD TABERNACLE
1318 San Pablo Ave., El Cerrito
Leonard H. Rogers, Pastor
SUNDAY — 9:45 a. m. Sunday School, 11:00 a. m. Morning Worship, 6:45 p. m. — Young Peoples and Children's Church.
WEDNESDAY — 7:30 p. m. Prayer and Bible study.
FRIDAY — 7:30 p. m. Young Peoples Meeting.
The Church With A Warm Welcome.

EL CERRITO COMMUNITY METHODIST CHURCH
6822 Stockton Avenue
Rev. J. Freeman Johnson, Pastor
Sunday School at 9:45 a. m.
Worship Service at 11:00 a. m.
Junior High Youth at 5:00 p. m.

FIRST BAPTIST CHURCH OF ALBANY
Key Route and Portland
A. O. ODEGARD, Pastor

Professional Will Teach Photography At Night School

Enrollment will be accepted in the elementary photography class to be held at the Albany Evening High School, 603 Key Route Blvd. on Thursday evenings from 7:00 to 10:00, starting April 1. This class is taught by Mr. Walter Bunnell, teacher and professional photographer. Instructions include close-up portraits, group-action pic-

tures and landscape. There demonstrations of such raphy subjects as optics istry.

The Wednesday class raphy, from 7 to 10, open enrollments, is organized for intermediate and adva dents in this particular fi

Both the beginning and advanced classes will be able to them dark room

DID YOU KNOW

We are winning new friends every day with our delicious steaks, broiled on a sizzling platter.

Our hamburgers can't be beat — Made from top ground round.

Our pies are home baked, fresh from our ovens twice daily.

We make our own salad dressing, sauces, waffle batter, chili, soups from personal recipes.

We have a Chef's Special every noon for 50c.

Complete LUNCHEONS .....from
Complete DINNERS .....from

OAK TRE Restauran
1889 SOLANO AVENUE
(Near Oaks Theatre)

PAINT
THE NEW IMPROVED TEX-WALL PLASTIC TEXTURE PAINT

Is just what is needed to rebeautify your cracked wall surfaces. Improved TEX-WALL insures a perfect seal due to the new synthetic binder. Easily applied for either heavy or light coats.

A Full Stock of
DUNNE'S QUALITY PAINT
The Latest Patterns of
WALCREST WALLPAPER
Help Support the RED CROSS
The ALBANY
Paint Store
1056 SOLANO AVENUE
Bus. LA. 5-1965 Res. LA. 5-8190

POLITICAL ADVERTISEMENT POLITICAL ADVERTISEMENT

ELECT
JEWELL
DUBROFF
TO
ALBANY
CITY COUNCIL

PROGRAM

HOUSING—Support of housing initiative and creation of city housing authority to provide low-cost permanent housing.
TRANSPORTATION—A unified East Bay transportation system, publicly owned.
TAXATION—Increased revenue from race tracks, repeal of sales tax, graduated business tax.
HEALTH AND SAFETY—Street improvements, removal of open sewers, increased recreational facilities for youth, expansion of child-care.

Sponsored by Albany Non-Partisan Citizens Committee
Supported by Labor Committee, AFL, CIO, Independent
Election Monday, April 12 Polls open 6 a. m. to 7 p. m.

GET YOUR RECORDS AT
SKIP'S RECORD SHOP
1559 Solano Ave. LAnd. 5-4313

LIGHTS OUT
During the power shortage our neon street and window signs will be left dark but business as usual until 9 p. m. every evening.

CLASSICAL and JAZZ
COMPLETE RADIO REPAIRS

AT THE
S. P. CORNER STOR
North East Corner of
SAN PABLO and SOLAN

Easter Specials

WINES For Your EASTER DINNE
HILLCREST, A Fruit Industry Product
Port - Sherry
Muscatel - Tokay
Angelica
10th - 29¢ 5th - 4
½ gal. $1.15 Gal. $2
Plus a Barrel of Assorted Types 5th 4

The Best Buy in Town
Waterfill - Frazi
Blended Whiskey Pint $1.85 ½ Pint 95¢ 5th $2.9

STRAIGHT WHISKEY

MEADWOOD 5th $3.31 Pts. $2.08 ½ Pts. $1.07
MILL FARM—6 Years 5th $4.99 Pints $3.11
WALKERS DELUXE 5th $4.99
GLENMORE—6 Years 5th $4.99 Pints $3.13 ½ Pints $
BARCLAY—6 Years 5th $4.99
OLD QUAKER—6 Year 5th $4.99 Pints $3.16 ½ Pints $

Imported IRISH WHISKEY - 5th $4

DON'T PASS UP THESE BARGAINS

BRANDY DALVA Imported 5th $3.00
BRANDY TERRY Spanish 5th $3.50
BRANDY ST. GEORGE Imported 5th $3
RUM OLD STYLE Imported .....½ Pt. 6

A Complete Line of BONDED WHISKIES CHAMPAGNES and LIQUEURS

These are but a few of the mo saving items on hand. Co down and look over our comp line of Gins, Beers, Wi Whiskies and Beverages.

What it's like to be a telephone installer

1. Some of the busiest fellows in town... Pacific Telephone's installer-repairmen. For we're adding a lot of new telephones every day in the West. It's steady work. And the pay? Latest records show top rate men average about $80 a week for 42 hours. The younger men graduate up to the $80... according to experience.

2. If you became an installer you'd start, most likely, in a training school. With pay, of course...$37 or $38 a week. Then regular increases for eight years after you got on the job. You'd be given other training, too...to help you learn your way up the ladder. Most all the top men in the company came up that way.

3. Fun like this is more fun when your job's secure. And you can count on telephone work. There's a fine benefit plan, too, paid for entirely by the company. It covers sickness, accidents and death, and provides a helpful pension for retirement. There's nothing like the peace of mind a telephone job gives you...at work or at play.

4. Telephone jobs must be good jobs to attract the capable people needed to furnish good service. Good pay, steady work and an employee benefit plan give a strong sense of security. Comfortable surroundings, vacations and friendly fellow workers help make work pleasant.

The Pacific Telephone and Telegraph Company
More than 70,000 people working together to furnish ever-better telephone service to the West

Buy More War Bonds

BUY SAVINGS BONDS—You get $4 for $3

LEGAL NOTICE

NOMINEES FOR PUBLIC OFFICE and MEASURES TO BE VOTED ON

NOTICE is hereby given that the following persons have been nominated for the offices hereinafter mentioned to be filled, and the following measures are to be voted on at the general municipal election to be held in the City of Albany, on Monday, the 12th day of APRIL, 1948.

CITY COUNCIL:
Raymond F. Cleary (Incumbent)
Charles F. Graeber (Incumbent)
Lawrence F. Williams (Incumbent)
Ernest C. Blow (Engineer)
Mrs. Jewel Dubroff
Mrs. Katho S. Zahn

CITY CLERK:
Myrtle J. McLean (Incumbent)

CITY TREASURER:
Grace L. Higgins (Incumbent)

BOARD OF EDUCATION:
Myles S. Perkins (Incumbent)
Chess Walton (Housewife, Incumbent)

MEASURES TO BE VOTED ON

PROPOSAL No. 1:
Shall Paragraph (j) of Section 49 of the Albany City Charter which now provides for a Fire Department consisting of a Chief of the Fire Department, Assistant Chiefs, Captains, and Hosemen be amended to provide also for Maintenancemen and to further provide that all persons who have been employed in said Fire Department as Maintenancemen for a period of three years immediately prior to the adoption of this amendment be admitted to the classified service of the Fire Department as Maintenancemen?

PROPOSAL No. 2:
Shall Paragraph (n) of Section 49 of the Albany City Charter which now provides for a Police Department consisting of a Chief of Police, Sergeants, and Patrolmen be amended to provide also for Inspectors, Patrolmen-clerks, and Policewomen-clerks and further to provide that all persons who have been employed in said Police Department as Policewomen-clerks for a period of three years immediately prior to the adoption of this amendment be admitted to the classified service of the said Police Department as Policewomen-clerks?

PROPOSAL No. 3:
Shall Paragraph (1) of Section 50 of the Albany City Charter which now provides for the payment of 4% of the total monthly salaries of all members of the Police and Fire Departments by deductions each month from the salaries of the members of said Departments and which also provides for the payment of a sum equal to the total of the monthly deductions made from the salaries of the members of said Departments from the General Fund of the City of Albany into the Police and Fire Relief and Pension Fund be amended to provide for the payment of 6% of the total monthly salaries of all members of the Police and Fire Departments by deductions each month from the salaries of the members of said Departments and by the monthly payments of a sum equal to the total of the monthly deductions made from the salaries of the members of said Departments from the General Fund of the City of Albany into said Police and Fire Relief and Pension Fund and to further provide that said money shall be invested by the Police and Fire Pension Trustees at their discretion at the rate of 3½% per annum if such rate of interest is obtainable?

MYRTLE J. McLEAN,
City Clerk.

Pub.: Mar. 19, 26, 1948.

GO TO CHURCH SUNDAY!

LEGAL NOTICE

ORDINANCE No. 570
AN ORDINANCE OF THE CITY OF ALBANY AMENDING ORDINANCE No. 351 OF THE CITY OF ALBANY AND REDISTRICTING CERTAIN REAL PROPERTY HEREINAFTER DESCRIBED.

THE COUNCIL OF THE CITY OF ALBANY DOES ORDAIN AS FOLLOWS:

SECTION 1: That Ordinance No. 351 of the City of Albany as adopted on the 11th day of September, 1933, and thereafter amended, is hereby amended so as to change that portion of the district in which the real property hereinafter described is now situate so as to exclude said property from its present classification as being in the "FIRST RESIDENTIAL DISTRICT" and to include said property in the "SECOND RESIDENTIAL DISTRICT" as said term "SECOND RESIDENTIAL DISTRICT" is defined and used in Ordinance No. 351, and

IT IS HEREBY ORDAINED that said described real property shall be subject to such usage, restrictions and regulations as in said Ordinance are provided for property included within the said "SECOND RESIDENTIAL DISTRICT".

The map described as "Zone Map of the City of Albany", and referred to as such in said Ordinance No. 351 as amended, is hereby amended to show said hereinafter described real property to be situated in the "SECOND RESIDENTIAL DISTRICT" and a map showing said amendment is attached hereto and is made a part hereof, and shall be published with the publication of this Ordinance.

REGENTS PARK No. 7

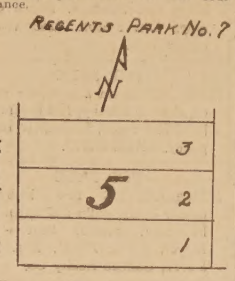

Said real property is situated in the City of Albany, County of Alameda, State of California, and described as follows:

Lots 1, 2, and 3, Block 5, Regents Park Map No. 7.

SECTION 2: This Ordinance shall be published once in the "ALBANY TIMES," a newspaper of general circulation within the City of Albany, which said newspaper is hereby designated for that purpose.

L. F. WILLIAMS,
Mayor of the City of Albany.

I hereby certify that the foregoing Ordinance was duly passed and adopted by the Council of the City of Albany, State of California, at a regular meeting thereof held on the 15th day of March, 1948, by the following vote:

AYES: Councilmen Cleary, Graeber, Hays, Hill and Mayor Williams.
NOES: None.
ABSENT: None.

IN WITNESS WHEREOF, I have hereunto set my hand and affixed the seal of the City of Albany this 16th day of March, 1948.
(SEAL)

MYRTLE J. McLEAN,
City Clerk.

Pub.: March 26, 1948.

LEGAL NOTICE

RESOLUTION No. 1232 A.N.S.
RESOLUTION OF THE CITY COUNCIL OF THE CITY OF ALBANY AMENDING RESOLUTION No. 1287 A.N.S. BY APPOINTING ADDITIONAL ELECTION OFFICERS TO SERVE IN PRECINCTS Nos. 34 and 35.

WHEREAS, Close of the registration for the regular municipal election to be held in the City of Albany on the 12th day of April, 1948 shows that more than four hundred (400) persons have registered in each of said Precincts Nos. 34 and 35, and

WHEREAS, the City Council of the City of Albany deems it advisable to appoint additional election officers so that persons desiring to vote at said regular municipal election may have adequate facilities in which to do so.

NOW, THEREFORE, THE COUNCIL OF THE CITY OF ALBANY DOES RESOLVE AS FOLLOWS:

SECTION 1. That additional officers to serve at said election in said Precinct No. 34 are appointed and designated as follows:
INSPECTOR: Evelyn Kinkead
JUDGE: Kathryn H. Dole
CLERK: Charles G. McLachlan
CLERK: Catherine E. Graves

SECTION 2. That additional officers to serve at said election in said Precinct No. 35 are appointed and designated as follows:
INSPECTOR: Marion Kamena
JUDGE: Marion Hench
CLERK: Dorothy Fitton
CLERK: Loraine Notter

Said additional officers to serve in conjunction with those officers already appointed by Resolution No. 1287 A.N.S. of the City of Albany.

SECTION 3. That the City Clerk shall give notice of the appointment of said additional election officers by publishing the names of said additional election officers appointed by this Resolution, as is required by law, in the "Albany Times" a newspaper of general circulation in the City of Albany, County of Alameda, State of California, which said newspaper is hereby designated for that purpose.

L. F. WILLIAMS,
Mayor of the City of Albany.

PASSED AND APPROVED BY THE FOLLOWING VOTE THIS 12th day of March, 1948:
AYES: Councilmen Cleary, Graeber, Hays, and Mayor Williams.
NOES: None.
ABSENT: Councilman Hall.

WITNESS MY HAND and the seal of the City of Albany this 12th day of March, 1948.

MYRTLE J. McLEAN,
City Clerk.

Pub.: March 19, 26, 1948.

★★ Fashions ★★

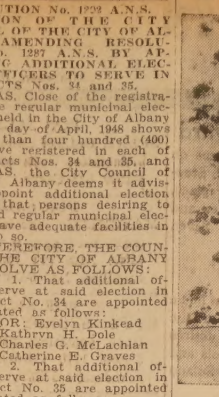

Copper-colored slip, shown above as pictured in the April issue of Good Housekeeping magazine enlivens colorless hope chests. It's all rayon satin, banded double in front. Sizes 9 to 42; about $4. Barbizon.

Flowers, Gardening Included in Classes At Evening School

A course in landscape gardening and one in flower arrangement are both offered by the Albany Evening High School, 603 Key Route Blvd., during the spring quarter. Fred Hector, University of California student majoring in landscape designing, teaches a course on landscape gardening each Monday evening from 7 to 10. A wide variety of subjects is taught in this course, including a consideration of plant propagation, soils, planting designs, nursery practices, the study of shrubs, lawn making maintenance, and the making of gardens. The course is so orgnaized that those with and without experience in this field can benefit greatly.

The popular class in flower arrangement under J. Raymond Herman will again be offered on Tuesday evenings from 7 to 9:30, starting March 30. Corsages and boutinieres, ming oak tree arrangements, floating and other types of table arrangements, the decoration of mirrors and backgrounds, and the study of the selecting, cutting and keeping of cut flowers are among the subjects covered in this course.

Homemaking Today

By Barbara Foote
P. G. and E. Home Economist
Oakland

Is your **vacuum cleaner** lagging on the job? Perhaps the trouble is a clogged dust bag rather than a defective part. Here is a suggestion that may help you get more efficiency from your vacuum cleaner.

Empty the dust bag each time the cleaner is used. Once a month give the inside of the dirt catcher a thorough cleaning. Turn it inside out and brush well with a whisk broom, or clean with a hand vacuum. This removes all the dirt from the pores of the fabric and allows the air to go through the material. Otherwise, the bag fills up with air but doesn't give good suction.

If you are in the market for a vacuum cleaner, you may be puzzled over the type of vacuum cleaner to buy. The **upright vacuum cleaner** is your best choice if the rooms in your home are carpeted or are covered with large rugs. The motor-driven brush helps pick up surface litter and gets at deeply embedded grit and dirt.

The **cylinder or tank type cleaner** is ideal if you have small throw rugs or bare floors and linoleum. This cleaner has a full set of attachments that will do all your dusting and are good for cleaning under low furniture.

The **small portable vacuum** is desirable for small apartments, and to have in addition to a cylinder or upright cleaner. It is excellent for cleaning furniture, stair carpets or seat covers in cars.

LEGAL NOTICE

NOTICE TO CONTRACTORS
RESOLUTION No. 372

NOTICE IS HEREBY GIVEN that the Board of Education of the City of Albany and of Albany Unified School District of Alameda County hereby calls for sealed proposals to be delivered to the Secretary of said Board at the office of said Board at 1009 Santa Fe Avenue, Albany, California, until Tuesday the 13th day of April, 1948, at 8:00 o'clock p. m., at which time and place said bids will be opened for the furnishing of all labor, materials, equipment, mechanical workmanship, transportation and services required for the pavement of areas on Pomona Avenue in the City of Albany, California, as required by the specifications which are on file at the said office of the said Board of Education located as above mentioned.

Bids must be signed by the bidder and accompanied by a certified check made payable to the Albany Unified School District of Alameda County, to be retained by the said Albany Unified School District as agreed and liquidated damages should the party or parties to whom the contract should be awarded fail to enter into the contract after the award, or fail to complete the contract in the required time. The amount of said check shall be for at least ten per cent (10%) of the total amount of the basic bid.

The contractor and all subcontractors under him must pay all laborers, workmen and mechanics on said work, or any part thereof, not less than the general prevailing rate of per diem wages and not less than the general prevailing rate of per diem wages for legal holiday and overtime work, for work of a similar character in the locality in which the work is performed, to wit: Albany Unified School District of Alameda County, which per diem wages shall not be less than the stipulated rates contained in a schedule thereof which has been ascertained and determined by said Board of Education and which is now on file in the office of said Board of Education and by reference incorporated and specified herein and made a part hereof, and which said general prevailing rate of per diem wages as hereinabove referred to and adopted for each craft or type of workman or mechanic needed to execute this contract, is herein specified as follows:

Crafts or Types of Workmen	Prevailing Per Diem Wage Rate		Prevailing Hourly Wage Rate
Blade Grader Operator (finish work)			2.25
Compressor			1.75
Hoisting on building (material)			2.00
Roller Operators			2.10
Shovel Operators (up to and inc. one yard)			2.40
Shovel Operators (over one yard)			2.50
Laborers:			
General Laborers			1.40
Jackhammer Operators (and handlers of pneumatic tools)			1.52½
Truck Laborers			1.40
Teamsters:	Overtime Per hour		
Flat Rack	$12.00	$2.25	
Transit Mix truck:			
2-yard capacity	11.95	2.24	
3-yard capacity	12.55	2.35	
4-yard capacity	13.20	2.48	
5-yard capacity	13.55	2.54	
Dump Trucks:			
4-yard capacity	11.45	2.15	
4 to 6 yard capacity	12.45	2.33	
6 to 8 yard capacity	13.20	2.48	

The Board reserves the right to reject any and all bids.

By order of the Board of Education, March 9, 1948.

PAUL C. BRYAN,
Secretary of the Board of Education of the City of Albany and of Albany Unified School District of Alameda County, State of California.

Pub.: March 26, April 2, 1948.

ALBANY LODGE
Meets Every Tuesday
MACCABEE HALL
Kains & Marin Aves., Albany
Visiting Brethren Welcome

SPECIAL THIS WEEK
Large Assortment of
EASTER BASKETS
Candy Eggs Box Chocolates
at the
ROBERTA FOUNTAIN
Next Door to Albany Theatre
NOW OPEN ON SUNDAYS
11 A. M. to 9 P. M.
WEEKDAYS
7:30 A. M. to 10 P. M.
Serving
BREAKFAST LUNCHES
DINNERS
Charles and Myrtle Moncrief
1113 SOLANO AVENUE
Telephone LAndscape 5-9950

Welcome to the First Baptist Church
(Temporary location 921 Kains Ave.)
REV. A. O. ODEGARD, Pastor
SPECIAL EASTER SERVICES
9:45 a. m. Teaching Youth—Sunday School
11:00 a. m. Special Easter Service
"EASTER GLADNESS"
Special Music, Church Choir
7:30 p. m. "The Same Day at Evening"
Youth Choir

IDENTICAL SERVICES!
7 A. M. and 11 A. M.
Dr. Randolph Crump Miller Will Preach on
"THE LIVING CHRIST"
SAINT ALBAN'S CHURCH
(Protestant Episcopal)
WASHINGTON and CURTIS
(One Block North of Solano)
Family Communion - 9:15 A. M.
"The Church Where YOU Are Welcome"

EASTER
SUNRISE SERVICE
(Sponsored by Community Churches)
ALBANY HILL — 7:00 A. M.
ALBANY HIGH SCHOOL
A CAPELLA CHOIR
Message
"WHY WEEPEST THOU?"
Rev. A. O. Odegard

POLITICAL ADVERTISEMENT POLITICAL ADVERTISEMENT
RE-ELECT
LAWRENCE F.
WILLIAMS
(Incumbent)
COUNCILMAN
CITY OF ALBANY
Election MONDAY, APRIL 12, 1948
YOUR
RESPONSIBLE
REPRESENTATIVE

MAKE YOUR GUESTS FEEL AT HOME
Guest Rooms Should Be Cheerful, Bright and Colorful
LOOK at your guest room—as a guest might do. Does it give the kind of impression you would like it to give? Is it bright, cheerful, homey? Or has it become shabby and uninviting?
With color you can transform it—make it give just the impression of your personality and position that you want it to give. Let us show you how to make your guest room beautiful, impressionable and inviting—with color!
SCHAEFER and SON
Master Painters and Decorators
2067 BONAR ST. BERKELEY
BErkeley 7-4221 or OLympic 2-8358
Free Estimates Finest Workmanship

POLITICAL ADVERTISEMENT POLITICAL ADVERTISEMENT
RE-ELECT
CHARLES F.
GRAEBER
(Incumbent)
COUNCILMAN
CITY OF ALBANY
Election MONDAY, APRIL 12, 1948
FOR THE BETTERMENT OF
ALBANY

POLITICAL ADVERTISEMENT POLITICAL ADVERTISEMENT
RE-ELECT
RAYMOND "BUZZ"
CLEARY
(Incumbent)
COUNCILMAN
CITY OF ALBANY
Election MONDAY, APRIL 12, 1948
For Experienced Leadership
VOTE FOR
RAYMOND "BUZZ"
CLEARY

POLITICAL ADVERTISEMENT POLITICAL ADVERTISEMENT
ELECT
ERNEST C.
BLOW
COUNCILMAN
CITY OF ALBANY
Election MONDAY, APRIL 12, 1948
HONEST-EFFICIENT
RELIABLE
VOTE FOR
ERNEST C. BLOW

WHY DRIVE?
Go GREYHOUND and TAKE IT EASY
Relax! Let Greyhound do your driving for you. Comfortable air-conditioned coaches. Dependable drivers. Frequent service everywhere.
There Are No Lower Fares!
GREYHOUND LEADS IN COURTESY
Reno $3.45
Wells 10.60
Salt Lake City $15.75
Portland $9.15
Roseburg 6.75
Ashland 4.90
Plus Federal Tax
ADDITIONAL SAVINGS ON ROUND TRIP FARES
S. P. CORNER STORE
865 San Pablo Ave. LAnd. 5-1922

PATRONIZE OUR ADVERTISERS

SCHREINER
PLUMBING
Albany License No. 32
PROMPT SERVICE
All Kinds of Plumbing and Repairs a Specialty. New Water Heaters Installed and Serviced.
LAndscape 6-9041

Savings Bonds—You can still get $4 for $3!

REDECORATE NOW
We Will Gladly Give You an Estimate on
Painting Papering or Decorating
WOOLWORTH'S
PAINTERS
Free Estimates Licensed Contractor
"ALBANY'S CLEAN PAINTERS"
982 KAINS AVENUE LAnd. 6-1015

CLASSIFIED SECTION

Real Estate Sales - Rentals - Exchanges - Miscellaneous Sales and Trades

ALL ADS MUST BE IN OUR OFFICE BY 6 P. M. WEDNESDAY OF EACH WEEK
Classified Ads Payable in Advance
(No Ads Taken Over the Telephone)
Minimum Rate 20 Words 50c - Additional 4 Words 10c

THE ALBANY TIME
A LEGAL NEWSPAPE
Official Newspaper City o
Albany
And HILLTOP MIRRO
Published Every Friday a
1240-42 SOLANO AVE
ALBANY, CALIFORNIA
LAndscape 5-1510
ILA MAE WILSON, Publi
Subscription rates $2.50 per
Advertising rates on requ

FOR SALE
MARK G. REID
Realtor
Many Years on Solano Avenue

Arlington District Close In
ALL ON ONE floor; adorable! Architect designed. Two bedrooms, den (or third bedroom), 2 baths, 2-car garage, central heat, beautifully landscaped. Priced right! $15,800. Call Marie Farwell, home, LAndscape 6-0123; office, LAndscape 5-6322.

Peralta Avenue
LARGE 'S' with view. Stucco. (Two-car detached garage). Two blocks to 'G' bus, shopping center. First time advertised. Call office, LAndscape 5-6322.

Open Saturday, Sunday
787 POMONA AVE., El Cerrito, near Stockton. Two bedrooms, sewing room. Living room 15x18. Assume G.I. loan, monthly payment of $54 includes taxes and insurance.

New - New - New
FINEST construction throughout! Five rooms, two bedrooms. Close to schools, shopping and bus lines. Call George Harsch, evenings, LAndscape 5-7178.

Albany Duplex
IN FINE residential district, close to Colusa Circle shopping center, bus lines. Family occupied 1-bedroom and 3-bedroom units. Large secluded garden. George Harsch evenings, LA. 5-7178.

5445 Santa Cruz
RICHMOND ANNEX, 3 bedrooms. Wide porch, farmhouse type F.H.A. financing.

Home for Large Family
$9500 PRICE on this house at 1015 Key Route. 2 bedrooms, 2 sleeping porches. Clean. Vacant.

Corner Stucco
VACANT—2 bedrooms, (1 elevated) Fine neighborhood. 1513 Albany Terrace. $9850.

Redwood Rustic
$9850—2231 TENTH ST.—2 bedrooms, sleeping porch. Venetian blinds. Homelike. Large basement, garage.

Thousand Oaks
691 ENSENADA—3 bedrooms, 1½ baths. Call us regarding new price, terms.

733 Pierce Street
ALBANY — Overlooking Golden Gate studio type, 3-bedroom home, $7900.

MARK G. REID
Realtor
1573 SOLANO AVENUE
Office LAndscape 5-6322

PAINTING
AT REASONABLE cost. Free estimates. LA. 5-7281. 26

Drapes
Ready made, lined, or by the yard. The Newest Patterns.
Simmons Shade Co.
1182 SOLANO AVENUE
LAndscape 5-1920

Venetian Blinds
THE NEWEST
Metal REMOVABLE Slats
Simmons Shade Co.
1182 SOLANO AVENUE
LAndscape 5-1920

UPHOLSTERY
AND RUGS thoroughly cleaned in your home or office. Phone TW. 3-0105 for free estimate. Prompt service.
HAMMILL UPHOLSTERY CLEANERS 32tf

RUBBISH
Clean-Up Service
Yards, Basements, Stores
HAULING—FREE ESTIMATES
INCINERATOR DRUMS, $2
LAnd. 5-9120 Al Teixaira
1221 MARIN AVENUE
tf

Wm. R. Storck
PLUMBING SERVICE CO.
1405 Solano Avenue
Office LAnd. 5-4847
Res. LAnd. 5-1560
Albany License No. 34

Open Sunday
834 Santa Fe
4 ROOMS. All in nice condition, near trans., Shopping, Schools. Priced to sell.
MRS. KISSACK, GLen. 1-1008
Notary, Real Estate, Insurance
Thomas and Thomas
1595 SOLANO AVENUE
Day or Evenings LAnd. 5-8180

FURS REMODELED
LINED, cleaned and glazed. Fur hats, muffs. Alterations on skirts, suits and dresses. Ella Higley, 704 Carmel. LA. 5-7986. 48tf

Upper El Cerrito Home
ON STOCKTON AVE. A beautiful five-room home. Eight yrs. old. Strictly modern in every respect, facing Golden Gate. A million dollar view. Convenient to everything. Possession at once. Owner occupied.

Truly a Doll House
ON POPULAR Ramona Avenue, in El Cerrito, this darling five room home, neat and clean as they make them, and one that has genuine appeal. Beautifully tiled bathroom. Two bedrooms. Modern in every respect. Real lawns and well kept. Sprinkler system. Accessable detached garage. She is a honey.
LAndscape 5-5844
25tf

GENERAL SHEET METAL CONTRACTORS
Pat. Chimneys — J. M. Flues
Gutters — Downspouts
Sheet Metal Repairs
Central Heating
Furnaces All Types
Circulating Heaters
Water Heaters
Engineering Service
"No Job too Big or Small"
West Coast Metals
LAndscape 6-1832 823 Gilman St.
13

HAVENS and WADE
Electrical Contractors
5335 College Avenue
OLympic 3-0572
WIRING — REPAIRS
ALTERATIONS
Free Estimates
tf

Venetian Blinds
REPAINTED
REPAIRED
RETAPED
Simmons Shade Co.
1182 SOLANO AVENUE
LAndscape 5-1920

Albany Plumbing & Heating Co.
"TONY" MONTANO
Licensed Plumber
Albany License No. 9
Heating and Repairs
LAndscape 5-4250
1247 Solano Ave.
tf

INSURANCE
AUTOMOBILE
FIRE CASULTY
MEMBERS
ALBANY ASSOCIATION OF INSURANCE AGENTS
JOHN S. SLOAN.....LAnd. 5-4740
ROY HARFORD ..... LAnd. 5-8793
MRS. B. RAYMOND LAnd. 5-4888
MARK REID .....LAnd. 5-6322
AL PHAL .....LAnd. 5-3439
G. D. GAETA .....LAnd. 5-7171
C. H. ECCLESTON....LAnd. 5-8700
GENE LATAPIE .....LAnd. 5-3371
tf

ALBANY WINDOW CLEANING SERVICE
Kitchens and Woodwork Cleaned
Self Employed
Fair Prices — Free Estimates
CALL
LAndscape 5-4454
Between 5 and 7 P. M.

CHILD CARE
WILL CARE for children day times or evenings in your home, will also do ironing in your home. 1618 Beverly Place, Berk., call LA. 6-1491 or LA. 6-4789. Mrs. Woolworth. 23tf

FOR SALE
EASTER BUNNIES. Cute little white rabbits for Easter gifts. Orders taken now. $1.00 each. LA. 5-5509. 26

FOR SALE
GIRL'S SUITS, 1 powder blue, 1 gold. Yellow chesterfield coat. Also skirts, jackets, sweaters, dresses. Sizes 12-15. Excellent condition. Reasonable. LAnd. 5-3855. 26

FOR SALE
1931 MODEL A FORD. New tires, generator and battery. Good condition. Reasonable. LAnd. 5-0317. 1130 Brighton. 26

FOR RENT
OFFICE space with desk. Good business location, $12.50 mo. 901 Santa Fe Ave. Corner Solano Ave. LA. 5-6422. 25

WANTED
GARDEN WORK, LAWNS, ETC.
826 Miramar, Berkeley
LAndscape 6-4261 tf

WANTED TO RENT
BY 3 ADULTS. 2 bedroom house or apt. Permanent tenants. Best of references. LA. 6-5690. 29

FOR SALE
G.E. WASHING MACHINE, almost new, $90. Sewing machine, cabinet, elect. Reasonable. LA. 5-8988. 26

FOR SALE
WIZARD Motor Bike, $90.00. A-1 condition. LA. 6-0337. 1029 9th Street, Apt. A, Berkeley. 26

Two Houses for Sale
FIVE ROOM houses located at 940 and 942 Talbot Avenue: Minimum price $1,000 for each house. Buyer must move the houses. The houses will be sold to the highest bidder on April 6, 1948. The houses will be sold separately. Information and bid forms can be obtained at the Albany Schools Administration Office, 1009 Santa Fe Avenue, Albany. LA. 5-1757. 27

Used Washing Machines
Easy - Apex - Maytag
Late Models
Some Slightly Used
All in Good Condition
ORTLAND'S
1767 SOLANO AVE.
LAndscape 6-3962
tf

RAY HAYDEN
Dispensing Optician
Prescriptions for glasses filled.
Complete list of eye physicians furnished.
LAndscape 5-1035
5tf

THE SNAPSHOT
you prize most will make a pleasing gift when enlarged.
Call at
Lennox Photo Studio
1479 Solano Ave.
tf

G. A. FRENCH
Automotive Service
Body & Fender Work, Painting
A Specialty
Official Headlight Adjusting Station
Solano & Peralta LA. 6-2450
tf

Phonograph Records
Columbia, Majestic, Victor, Capitol and Decca
Hear them in our Record Department at 1559 Solano Ave. SKIP'S RADIO. LA. 5-4313. Open daily 'till 9. Sat. 'til 6 p. m.

Window Shades
New shades mounted on your own rollers.
One Day Service
We call and deliver.
Simmons Shade Co.
1182 SOLANO AVENUE
LAndscape 5-1920

Phal "QUICK SERVICE" REALTY CO.
REAL ESTATE INSURANCE
NOTARY
LISTINGS WANTED
PHAL REALTY CO.
In Albany Since 1936
648 SAN PABLO AVENUE
LAnd. 5-1833 Eves. LA. 5-3150

Key Route Boulevard
FIVE ROOMS, two bedrooms on a large well landscaped lot. Stucco and rustic exterior. Fireplace, plank floors, modern kitchen and bath with stall shower. Seven and a half years old.

Convenient
THIS TWO bedroom white shingle bungalow is just the thing for the family that desires to be near shopping, schools and transportation. Just off Solano on San Carlos in Albany.

El Cerrito Rustic
FOUR ROOM, eight year old white cottage on a 50x140 foot level lot. Excellent condition. Only $7500.00. Can be financed.

Berkeley Hills
THREE BEDROOM stucco on Santa Barbara Road. Corner lot, view of the bay, two-car garage, bath and a half. Needs no work whatsoever, inside or out.

Pomona Avenue
FIVE-ROOM stucco only one-half block from the convenience of Solano Avenue shopping and local and city transportation. Good condition with 50x100 lot.

$2500 Down
A TWO BEDROOM Berkeley Stucco and Rustic in excellent condition with large yard and double garage. Vacant. Key in the office. $9,500.00.

HAROLD A. MITCHELL
Realtor
1795 Solano Ave. LAnd. 6-1262

FOR SALE
ICE REFRIGERATOR — Economizer, 100 lbs., 1st class, $50. 1137 Stannage Ave. LA. 5-1478. 26

FOR SALE
1937 DE SOTO, 4-door sedan. Excellent condition, sealed beams, fog lights, new paint job. Make offer. LA. 5-4678. 7209 Waldo, El Cerrito. 26

WANTED TO RENT
RECEIPE: Take Barb., Joe, and Sandy (8 months). Mix well. Put into a home and you make a happy family. References. Permanent. HUmboldt 3-7623. 26

WANTED TO BUY
LEVEL residential lot in Albany, El Cerrito, Berkeley or vicinity. Will pay cash. LA. 5-6422. 26tf

FOR SALE
PACKARD 1937 sedan by owner leaving town. 5 new tires, radio, heater, overhaul. $595.00 for quick sale. HU. 3-0626 A. M.'s 29

Invest in Louisiana Oil Royalties
BY MY PLAN you can't lose. Production, or your money back. Ask for information. JOHN DERRYBERRY, Box 304, DeRidder, La.

MRS. E. FOSTER SPIRITUALIST—LIFE ADVISOR
CONSULT this genius and learn the true facts. If others have failed you see me. Reads your life from birth to old age. I have helped others and can help you. True, strange and fascinating are the words that comes from the lips of this genius. No problem too small or large, that can't be unraveled. If bewildered, distressed or in sorrow—see me.
SUGGESTS WISELY, EXPLAINS FULLY, FACTS NOT PROMISES. Health, marriage, speculations, changes, love, etc. All readings confidential. Satisfaction assured. Readings daily from 10-8. Sunday 10 a.m. to 3. 72 or Greyhound bus to Richmond transfer to 69th and 23rd Street bus.
1836 No. 23rd Street
Richmond 7250J
12

SEAL TITE ROOFING CO.
New Roofing and Repairs
Large or Small
Also Excellent Patch Work
Free Estimates anytime
Licensed and Insured Contractors
LAndscape 6-0306
Or TWinoaks 3-5089
52tf

FOR SALE
SPARK DeLuxe lid-top stove with incinerator. Good condition. LA. 5-1609. 613 Curtis. 26

FOR SALE
MATCHING chesterfield and chair, used only 6 weeks. Make offer. Also gas range in good condition. LA. 6-2361. 26

FOR SALE
BOY'S STURDY 28" bicycle. Good condition, newly painted. $25.00. 1110 Cornell Ave. Call LAndscape 5-7329. 26

FOR SALE
WASHING MACHINE—Splendid condition, new rollers, 5 foot bath tub and fixtures, lavatory and fixtures, cast iron, enamel like new. Call LA. 5-7299. 26

GAETA REALTY
"Since 1926"
Notary Public
Auto & Fire Insurance
Property Financing
Building Contractor
928 SAN PABLO AVE, ALBANY
LAndscape 5-7171
OPEN EVENINGS
tf

BERKELEY HOUSE AND WINDOW CLEANING CO.
Floors Cleaned, Waxed and Polished
Kitchens and Woodowrk Cleaned
Rugs and Upholstery
Fully Insured, All White Help
THornwall 3-4463
Day or Evening
tf

Interior Painting
Quality Workmanship
Reasonable Prices
By a Veteran
Immediate Service
LAndscape 5-9084
Eves. LAnd. 5-1784
48t

ALBANY FLOOR SERVICE
FLOORS SANDED and REFINISHED
Cleaned, Waxed and Polished
Estimates Given
Work Guaranteed
729 Kains Avenue
LAnd. 5-6306 or LAnd. 5-4454
Windows and Kitchens Cleaned
t

Window Shades
Turned and Repaired.
One Day Service
Simmons Shade Co.
1182 SOLANO AVENUE
LAndscape 5-1920

Fire Boxes
Listed below are the locations of all fire alarm boxes in Albany. Fire Chief Fred Pimental advises all citizens to locate and remember the box nearest their home or business:
3. Western Regional Lab.
4. Washington & Pierce
5. Solano & Fillmore
7. Solano & Jackson
8. Castro & Adams
9. San Pablo & Brighton
12. San Pablo & Solano
13. Garfield & Stannage
14. Portland & Cornell
15. Brighton & Evelyn
16. Solano & Talbot
17. Portland & Spokane
18. Washington & Evelyn
21. Marin & Stannage
23. Dartmouth & Kains
24. Marin & Evelyn
25. Dartmouth & Talbot
31. Solano & Santa Fe
32. Marin & Pomona
34. Marin & Curtis
35. Sonoma & Ordway
37. Marin & Ventura
41. Nielson & Terrace
42. Santa Fe & Pomona
45. Peralta & Francis
46. Posen & Ventura
51. Portland & San Carlos
52. Thousand Oaks & Pomona
53. Thousand Oaks & Santa Fe
54. Washington & San Carlos
56. Washington & Pomona
211. Monroe & Tenth
212. Monroe & Eighth
213. Riley Drive
214. Gooding Drive
215. Riley Drive & Ninth
216. Gill Court
217. Gill Court & Jackson
218. In front of 900 Buchanan
219. In front of 956 Buchanan
221. Ninth and Child Care Center
223. In front of 1040 Ninth
224. Ninth & Coolidge
231. Wilson & Sixth
233. In front of 1039 Wilson
234. Wilson & Coolidge
2165 Cerrito and Washington
2461 San Gabriel & Brighton.

FOR SALE
WEDGEWOOD Circulating Gas Heater, $20. 716 Madison. LA. 5-5577. 26

LOST
KITTEN—6½ mos. old. Orange colored. Two weeks ago. Believe in vicinity Tulare or Ventura. Named Joie. Kitty thin from distemper. Any information appreciated. LA. 6-1005. 26

FOR RENT
SLEEPING ROOM and kitchenette for one person. 649 Adams St. 26

BABY SITTER
COLLEGE GIRL can work evenings and Sundays. Phone evenings LA. 5-5301. 1250 Washington Ave. 26

FOR SALE
$1950 DOWN on 2 bedroom stucco, central Albany, full basement, breakfast room, immediate occupancy. LAnd. 6-3727. 26

FOR SALE
IMMACULATE two bedroom corner home, patio and barbeque, basement, central heat — call Meyer, BErk. 7-5111, Eve. LA. 5-3977, College Realty Co. 26

FOR SALE
NORGE REFRIGERATOR 4½ cubic feet, good condition, $125. Universal Vacuum Cleaner, motor driven brush, $15. Gas heater, Radiant Fire type, $10. LAnd. 5-5816. 26

FOR SALE
SEWING MACHINE, baby bath-Anette. Bicycle, 2 speed, lawn mower. Typewriter, portable; wood and coal stove. Circulating heater, $10.00. 968 Stannage. 26

WAITRESS WANTED
RELIEF GIRL two days per week. Carter's, San Pablo at Solano. 26

FOR SALE
MISSION STYLE double bed, spring, mattress, bed table, $40. Maple spool, single bed, spring, mattress, $20. Two pair large crisscross curtains, $20. Lawnmower, $10. LA. 5-4972 days. LA. 5-2633 evenings. 839 San Carlos. 26

WANTED TO RENT
BY A BUSINESS woman. Furnished room with kitchen privileges. LA. 5-2974. 26

FOR SALE
LARGE WARDROBE trunk. Good condition. $20. LAnd. 5-1113. 26

STEEL, WOOD or ALUMINUM VENETIAN BLINDS
NOW AVAILABLE
ORTLAND'S
Home Appliances
1767 Solano LA. 6-3962
tf

Floor Sanding Machines
FOR RENT
FLOOR POLISHERS, Floor sanders, wall sanders, automobile sanders and buffers.
SANDING and REFINISHING
AShberry 3-2989
After 5 p.m. LA. 5-3636
1935 Ashby Ave. Berkeley
17tf

C. B. BELLAMY
Painting, Paperhanging
Estimates Free
LAndscape 6-3393
1508 Solano Avenue
13tf

FOR RENT
•
Corner Curtis and Solano
35 Foot Front
•
(Michael's Liquor Store Moving Next Door in New Building)
•
1497 SOLANO
LAnd. 5-4606

I WILL BUILD THE FOLLOWING
NEW HOMES
ON YOUR level lot. 2 bedroom, full dining room, fireplace. $8000. 3 bedrooms, $8100. 1 bedroom duplex and garages, $13,000. 2 bedrooms duplex and garages, $14,000. 4 plex with garages $22,000.
J. P. OWENS
Associated with
DURO-BILT MFG. CO.
432 - 33rd Street
Phone Rich. 5499-J
tf

FOR SALE
STOVE, 2½ years old. With trash burner and thermostat. Good condition. LA. 6-1668. 26

FOR SALE
7 CU. FT. NORGE refrigerator, like new. $125. LA. 5-4678. 7209 Waldo Ave., El Cerrito. 26

FOR SALE
DRESSER and mirror, $10; crib 6 year, mattress and spring, crib needs paint, $1.50; G. E. Heater, $8; White Rotary cabinet sewing machine, $75; 7 ft. handmade Calcutta bass pole, new, $17; 12 ga. shotgun, single, nearly new, $14.50. 723 Cornell. 26

ROOM AND BOARD
ONE OR TWO employed girls, large room, private entrance. Heat, family style meals. Near all transportation (Albany) 841 Evelyn. LA. 6-3912. 26

FOR SALE
WIRE HAIRED Terrier, 7 wks, old, Champion stock, female, $35. Moving Picture Camera, Eastman, 16mm. $25.00. LAndscape 5-0685. 26

FOR RENT
FURNISHED ROOM with all home privileges. Use of phone. Employed couple or two working girls. Near transportation. LA. 6-0641. 26

FOR SALE
WASHING MACHINE Deluxe Maytag. LA. 5-1065. 26

CHILD CARE
REFINED, experienced woman baby sitter. LA. 6-1558. 26

FOR SALE
ROLLAWAY BED and mattress. Full size. Practically new. Will sell cheap. 1152 Marin Ave. LA. 6-0470. 26

REMODELING
Licensed Contractor
No Job Too Small
Free Estimates
LAndscape 5-4381
26

Window Shades
New Shades Mounted on New Rollers.
All widths in stock most of the time.
We call and deliver.
Simmons Shade Co.
1182 SOLANO AVENUE
LAndscape 5-1920
tf

LAWNMOWERS
SHARPENED, repaired, parts. New mowers. New and used mowers. Saw filing and retoothing. Keys made.
GORY'S KEY and LAWNMOWER SHOP
1237 SANTA FE at GILMAN
We Pick up and Deliver
23tf

FOR SALE
LOT—600 Block Stannage 40x100. Inquire owner, 5-1395.

FOR SALE
HIGH OVEN enameled wood range. Trash burner regulator. Right hand oven condition. $20. LA. 5-7328.

BARGAIN
THOR WASHER all whi pump $29.50. Moore & So tric, 1166 Solano Ave. O Post Office. LA. 5-2512.

FOR RENT
CHEERFUL, comfortable private home, set in lov den. Kensington district, week including garage. gentleman preferred. Call 6-0448.

FOR SALE OR TRA
STUDEBAKER 1940 Cla 4-door deluxe, with ov Original owner and pai Key Route Blvd., LA 5-6388.

FOR SALE
BUSINESS LOT—TELEG AVE., BERKELEY—Ideal tion for medical supply tect. EL SOBRANTE— ful view lot—Corner Ma and Kelvin Drive. Can b homes. THornwall 3-851

FOR RENT
CLEAN ROOM—Gentlem worker. 1652 Solano Ave. 6-1491.

WANTED TO RE
REFINED middleaged wants unfurnished house Phone LA. 5-6388.

FOR SALE
KENMORE Washing with pump. Practically perfect condition. Also laundry trays. Call at 13 mond St., El Cerrito, Ca

LOST REWARD
BROWN WALLET valuable personal paper Bush. 1128D San Pablo

EXCHANGE
WARDROBE cabinet utility cabinet. LA. 5-8

LEGAL NOTICE
NOTICE TO BIDDER
Notice is hereby given Board of Education of the Unified School District of County hereby calls for posals to be delivered to the intendent of Schools, 1009 Avenue, Albany, Californ 4:00 P. M. the 9th day of at which time and place will be opened for:
General School Supplies.
These bids shall be pre accordance with the Spec on file in the Office of the tendent of Schools, 1009 Avenue, Albany, California.
PAUL C. E
Secretary of the Board of tion, Albany Unified Sch trict.
Pub.: March 26, April 2, 19

Floor Servic
SANDING, refinishing, waxed, polished. New stalled. Old floors pate repaired. Work guarante estimates. We go anywh
Dependable Fl Service
OLympic 2-4625
After 5 p.m. Call OL.

PAINTING SMITH & HIN
DECORATING, PAPER HANGIN
LICENSED, BOND All Work Guarante
INTERIOR — EXTE
FREE ESTIMATE
LAndscape 5-8

they're here!
NEW MAYTAG
Come in now for inform
MOORE & S ELECTRIC
1166 Solano Av
LAndscape 5-2
PARTS & SERVIC ALL MAKES

Lola Bryan Attends Lunt-Fontanne Play

Among the group of over 100 Stephens College students of Columbia, Mo., who went to St. Louis this past week to attend performances of "O Mistress Mine," a comedy starring Alfred Lunt and Lynn Fontanne, was Miss Lola Jane Bryan of Albany.

The play was presented in the American Theater, and the trip was sponsored by the humanities division of the college, which each year makes visits to cultural and educational events possible

A junior student at Stephens, Miss Bryan is the daughter of Mr. and Mrs. Paul C. Bryan, 609 Spokane Ave., Albany.

THE EASEL WAY — Lloyd Shaffer says that he paints as a means of relaxing after a busy day of rehearsals leading the NBC "Supper Club" orchestra. However, critics say that much of his art work, which has already been exhibited, shows real talent.

PO Clerks Auxiliary Meets in Richmond

The women's Auxiliary to the National Federation of Post Office Clerks, Local 47, Berkeley, met recently at the home of Mrs. Adelita Hogan, of Richmond and approved affiliation with the Alameda County Postal Central Council.

Both Mrs. William Machek, president and Mrs. Wilbur Gram, secretary stressed the importance of more letters to Washington urging passage of legislation increasing the salaries of postal employees.

Mrs. Sam Lawlis of Oakland, Legislative chairman of the Northern California District was guest at the meeting. Refreshments and a social hour followed the business session.

No one should try to wear Spring's new feminine fashions without a fresh, new permanent wave.

Machine Permanents $7.50 up

Cold Wave $10 up

BEAUTY GLO
1517 SOLANO AVENUE
Teddy Straight, owner assisted by Lucille Lee

Decorate Your Home With New Beauty

USE THE FINEST MORWEAR PAINTS Last Longer AND IMPERIAL Washable WALLPAPERS

Give your home the "new look" with new, beautiful wallpapers and paints. See how much brighter, more cheerful your home will be when you let our experienced decorators "do" your home the new way.

OLSON'S-MORWEAR PAINT STORE
1178 Solano Ave. LAnd. 5-1227
(Opp. Post Office)

WM. R. STORCK PLUMBING SERVICE CO.
License No. 34
1405 Solano Avenue
Albany Authorized Agent for RUUD Water Heaters and FRASER Floor Furnaces
LAnd. 5-4847 or 5-1560

Dr. C. D. ALEXANDER
Optometrist
848 SAN PABLO AVE.
Albany 6, Calif.
- EYES EXAMINED
- GLASSES PRESCRIBED
- LENSES DUPLICATED

Open daily 9:00 A. M. to 5:30 P. M.
Evenings by Appointment
Phone LAndscape 6-0414

MEMBER, ORDER OF GOLDEN RULE
Ellis-Olson Mortuary
"Friendly Personal Service Within the Means of All"
LAndscape 5-0246
727 SAN PABLO AVE.
ALBANY

Hink's

We have the Just-Right Accessories for YOUR Easter Costume

It's the little things that count in completing the Picture of Lovely You . . .

. . . A smart handbag, beautifully detailed . . . a hankie teasingly gay when it has its chance to peek from your opened bag . . . elegant gloves, a compliment to every twist of your wrist. Hink's has the perfect finishing touches for YOU, and at the price YOU want to pay.

J. F. Hink & Son
Shattuck at Kittredge
Berkeley

Handbags; $5.50-$8.50-$9.50-$11.50-$14.50 to $32.50 PLUS TAX
Handkerchiefs; $1.00-$1.25-$1.50-$2.00-$2.25 to $3.98
Doeskin gloves; $5.00 to $9.50 Cotton gloves $2.98 to $4.98

HARRIS VARSITY SHOP

HARRIS leads again!
With smartest Easter Wear
For the Young Man

BOYS' CARDIGAN SPORT JACKETS
All Wool Pastels
Colors: Grey, Powder Blue, Beige, Maize, Palamino, Maroon. Sizes 12 to 20.
$12.95

"GOLD MEDAL" SPORT COATS
Smartly tailored two button models with built-in shoulders. Plaids, Diagonals and Herringbones in blues, browns, tans. Sizes 6 to 10.
$13.50
Sizes 12 to 20—$17.95

"TOM SAWYER" Boys' Sport Shirts
White broadcloth. Sizes 6 to 16
$2.25

"TOM SAWYER" Boys' Sport Shirts
Spun Rav. Luana Rayons. Solid shades. Tan, Blue, Green, Maize. 8 to 18.
$3.95 ea.

"SKY-RIDER" Nationally Famous Advertised Shoes (Styled Like Dad's)
BOYS' OXFORDS
Leather and Rawcord—Goodyear rubber sole. Sizes 2 to 6—assorted widths, Wing Tips, Moccasins.
$6.95 pair

Distinctive! New!
DRESS SLACKS
Zipper, pleated fronts. Good looking, long-wearing fabrics. Blues, Browns, Tans.
$5.95 to $14.95

The THRIFT SHOP Downstairs at HARRIS IN BERKELEY Shattuck at Center

Downstairs—Prep Shop
FREE KITES or MARBLES for Boys
No Purchase Necessary
Use Our Charge or 90-Day Budget Plan

REUPHOLSTER
Your old furniture will take on new life when we take over and reupholster it for you. Call now—LAndscape 5-5567.
Our 24 years' experience is your guarantee.
Pick Up and Delivery
CAPITOL UPHOLSTERY
1230 Solano Avenue
FREE ESTIMATE

A. Dinelli & Sons
General Contractors
We Specialize in
- WATERPROOFING
- CEMENT WALKS

Phone RICH. 1448-M
1205 KAINS, BERKELEY

Easter Special for YOUNGSTERS
Schwinn-Built BICYCLES
(The Best to Be Had)
BOYS and GIRLS
$41.95 Up
Easy Terms
The TIROL Co.
1870 Solano Avenue
BERKELEY, CALIF.
LAndscape 6-2506

CHEVROLET
Advance-Design Trucks

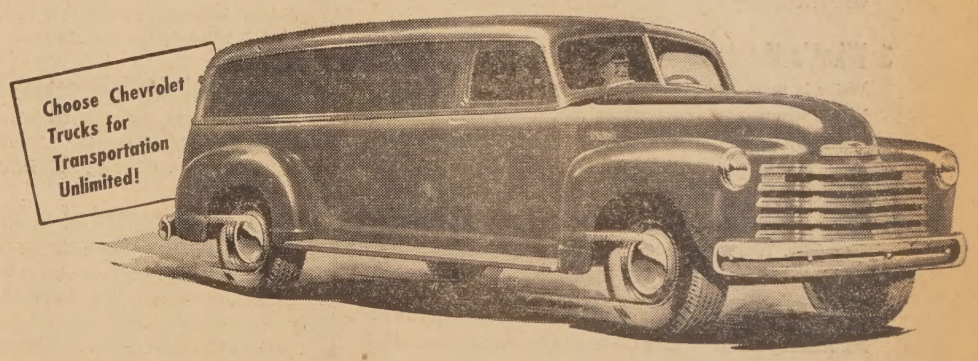

LOWEST IN PRICE

Only Chevrolet Advance-Design trucks have these new and finer features!

NEW CHEVROLET 4-SPEED SYNCHRO-MESH TRUCK TRANSMISSION in heavy-duty models that assures new operating ease and efficiency.

NEW STEERING COLUMN GEARSHIFT CONTROL in models with 3-speed transmissions provides greater driving ease and convenience.

NEW FOOT-OPERATED PARKING BRAKE providing clear floor area, safety and efficiency in models with 3-speed transmissions.

SPLINED REAR-AXLE SHAFT ATTACHMENT TO WHEEL HUB of greater strength and durability in heavy duty models.

NEW IMPROVED VALVE-IN-HEAD ENGINE has greater durability and operating efficiency.

THE CAB THAT "BREATHES"*—Fresh-air—heated in cold weather—is drawn in and used air forced out!

Plus • Uniweld, all-steel cab construction • New, heavier springs • Full-floating hypoid rear axles • Specially designed brakes • Ball-bearing steering • Wide base wheels • and many others!

CHEVROLET and ONLY Chevrolet IS FIRST!

Among all truck producers, only Chevrolet brings you Advance-Design with the latest and greatest features of advance engineering, plus this matchless premium of production and sales leadership—the lowest prices in the volume field! Here are trucks with comparable equipment and specifications that list for less than competitive makes—some models as much as $150! See these trucks now in our showroom.

*Fresh air heating and ventilating system optional at extra cost.

EAST BAY CHEVROLET Co.
A. D. HACKIM, Owner
916 San Pablo Ave. LAndscape 5-4733

H. W. Silver
MORWEAR
PAINT STORE
1709 Solano Ave. LAndscape 5-6722

SUPERLAC
All Purpose
ENAMEL
20 Beautiful Colors

MIRRORS
ROUND BEVELED EDGE
14"—$3.35 16"—$4.25 20"—$6.65
SQUARE BEVELED EDGE
12"x20"—$4.25 14"x24"—$5.60 14"x48"—$10.75

UNFINISHED FURNITURE
KITCHEN CABINETS
Utility and Kitchen Tables
Hutch Cabinets, Corner Cabinets
VANITIES — DESKS

SEND FOR FACTS ABOUT FACES
DERMA CULTURE
Skin Analysis and Introductory Treatment ($2.00)
Not a beauty parlor treatment but makes your skin clean, healthy and beautiful. Smooths wrinkles, facial lines, tightens sagging muscles, corrects skin of Acne, large pores, etc. No surgery, peels or injections.
MEN and WOMEN
Look Younger As You Grow Older

REDUCING
What is the Electro-Way Method of Spot Reducing? Why Is It So Successful? How Is It Used?
An Introductory Treat Will Show You!

Massage Electric Cabinet Bath
LAndscape 6-3710
LORRAINE
DERMA-CULTURIST
D. Alexander Wootton
HEALTH & BEAUTY STUDIO
1762 SOLANO AVE. (Nr. Oaks Theatre)

Proclamation

Whereas the President of the United States and the Governor of the State of California have proclaimed the month of April "Cancer Control Month," and

Whereas one of every three who now die of cancer could be saved through early detection and prompt treatment, and

Whereas it has already been demonstrated that the death rate from cancer, which is responsible for deaths of more than 12,000 Californians each year, could be reduced substantially by an informed public and existing medical skill, and

Whereas the people of the City of Albany have always shown a progressive attitude toward all worthy public health enterprises, therefore, I, L. F. Williams, Mayor of the City of Albany do hereby proclaim April as "Cancer Control Month," and request that the citizens of this city do observe it as such.

I further request that all individuals, businesses and organizations, as well as all channels of information, within this city cooperate and assist, as a matter of public welfare, the American Cancer Society in its educational and fund raising campaign during April.

L. F. WILLIAMS,
Mayor.

DINNER AT HAMBONE KELLY'S
204 San Pablo Ave., El Cerrito
Phone LAndscape 6-3161
$1.00
SPARE RIBS STEAKS
CHICKEN - PRAWNS
Open Daily Except Mondays
From 6:00 P. M. to 2:00 A. M.
LU WATTERS
JAZZ BAND
Fri., Sat. & Sun. Nights

TRY
JOHNIE'S
Shoe Service
For Fine Quality
REPAIRING
All Work Guaranteed
1015 San Pablo Ave.
(Near Marin)

Dean H. Johnston
State Licensed Landscape Gardener
NEW LAWNS MADE
TRACTOR WORK
ROTOTILLER TOP SOIL
ALBANY NURSERY
724 San Pablo Ave.
Bus. Phone LAnd. 5-4488
Res. Phone KE. 2-2801

WE CAN GIVE YOU IMMEDIATE AND COMPLETE SERVICE
we have a full staff of factory trained mechanics to put your car in first class condition
AND YOU DON'T NEED Cash!
WE USE THE GMAC (GENERAL MOTORS) PLAN
EAST BAY CHEVROLET CO.
A. D. HACKIM, Owner
916 San Pablo Ave.
LAndscape 5-4733

NEW and REBUILT
Vacuum Cleaners
Tank Type and Floor Models
VACUUMS Re-built and Guaranteed..... $14.95 up
Immediate Delivery Terms
SERVICE ..... $2.25 up
Complete Overhaul.... $6.50
Guaranteed—Free Pickup and Delivery
WESTERN VACUUM & APPLIANCE COMPANY
2457 Shattuck, Berkeley
THORNWALL 3-5214

EASTER
Cooking Utensils
"PRESSURE COOKERS"
Presto — Mirro-matic
General Mills - Wearever
"ELECTRIC ROASTERS
Procter and Nesco
$43.95 and $45.95
Complete with Baking Pans
Miracle Electric Food Mixer
Only $19.95
EASY TERMS
The TIROL Co.
1870 Solano Avenue
BERKELEY, CALIF.
LAndscape 6-2506

BROADWAY Optical CO.
DISPENSING OPTICIANS
Oculist' Prescriptions Filled
And Appointments Arranged
ARTHUR B. TAVEIRA
405 Syndicate Bldg.
1440 BROADWAY
Oakland
TEmplebar 2-8553

Meeting Nights
Albany Post 292
First and Third Fridays, 8 p. m.
Albany Veterans' Memorial Bldg.
Portland and Ramona
All Veterans and Servicemen Welcome

San Pablo at Solano Albany
CARTER'S
"Good Eating"

OPEN 11 A. M. to 1:00 A. M. EVERYDAY

70¢—Tenderloin Steak Sandwich Plate—70¢
A juicy tender piece of Steer Beef served on a Toasted Bun with Hearts of Lettuce, Carter's Dressing, French Fries and Coffee. Good Eating Anytime.

75¢—Barbecued Beef Sandwich Plate—75¢
If you like good Barbecued Beef your problem is solved—This is it. Served with Hearts of Lettuce, our own Dressing, French Fries and Coffee. This is a lot of good eating packed on one plate.

70¢—Good Lean Corn Beef on Rye Plate—70¢
Smear a lot of our Horseradish Mustard on this tender Corned Beef—add a bite of the crisp hearts of lettuce (with our own Dressing) a few French Fries and man you got something. Plenty of Coffee goes with it.

55¢—An American Institution—the Hamburger Plate—55¢
Ours is good ground Steer Beef—on a toasted Bun of course—then we add a bit of our own Sauce—Hearts of Lettuce (Our Dressing) French Fries and Coffee. Shucks we've seen 'em eat six of these at one sitting.

Our Famous Beef Steak Dinner!
No watery soup. No left over warmed canned vegetables—but oh! Lordy WHAT PIECE OF BEEF STEAK! Juicy-Tender (Shh!—A dash of Garlic if you want) Delicious Golden Hashed Brown or French Fried Potatoes. Hot Crunchy Buttery Bordelaise Bread—all this and Coffee too—for ONE DOLLAR TWENTY-FIVE CENTS

We've Done It!
We've secured the Agency for Dryers Cream (for 20 years called Edy's) and we serve you Sundaes and Shakes that will satisfy the yen for something good. Take Mortician's Delight!—a French Donut—Toasted Almond Ice Cream—oozing over our rich, creamy Hot Fudge—a large glob Whipped Cream, a Cherry and there you are ready for the pine box. But you'll come back more—they all do!

Entertaining?
Why not buy a bottle of our Salad Dressing or Barbecue Sauce and take "good eating" home with you? Or at the last minute drop down and get Sandwiches and French Fries for the whole crowd. If they come from CARTER'S they'll be GOOD EATING

Now Open 11 A. M. to 1 A. M. Everyday
San Pablo at Solano Albany
CARTER'S

Can rain solve the power problem?

Up-to-date answers to questions about the shortage

1 Are rains enough? No. Literally, too much water's gone out of too many reservoirs. Rains now cannot be expected to replace it.

2 Just how bad is the drought? It's the worst water power year in our history. This season's rainfall is far below normal. The snowpack in the mountains is scant. What snow and rain we have had has been poorly distributed—not enough of it in the area where it's needed most. And... to make things worse... this dry season follows a dry one last year.

3 What's the drought got to do with electricity? Water is power. Water shortage means power shortage. We have 14 steam-electric generating plants, but most of California's electricity is supplied by water. Today our 55 hydro-electric plants need water. Our 121 reservoirs are thirsty. Some are almost empty. The drought, too, creates unusual irrigation demands in orchards and farms. Pumping water takes still more electricity. That makes a bad problem worse.

4 Is the drought the only cause of the emergency? No. Actually there are many causes and the drought intensifies them. The story, boiled down, is this: During the war years we couldn't obtain priorities to maintain our normal building program. As soon as war controls were removed in 1945 we started all over again placing orders for generators, boilers, transformers and other equipment. Complex generators aren't sold like used cars. They must be built to order, piece-by-piece. The few plants in our country equipped to make them were crippled by strikes and other obstacles. Their production suffered. Delivery dates were missed. To make a tough problem tougher, the demand for electric power has increased even faster than California's tremendous growth in population.

Just last January we received the first steam-electric generator ordered before the war and re-ordered in 1945.

Place all these things together. Add the drought and the greatest migration in history. That's the emergency.

5 Where does the situation stand today? At best it is serious. We have been doing our best, and have been doing so right along, to get power from every source...and rush more steam-electric generators into service. But, as it stands today, no one can tell how long this critical situation will last...or how much worse it will get.

6 Will the new Shasta power help? Of course. Every bit helps. But new Shasta power alone is only a fraction of the total needed. Our area demand is more than 2,000,000 kilowatts. Shasta is expected to supply, next month, about 75,000 additional kilowatts, and another 75,000 kilowatts later in the year. It will help but you can see it won't go far.

7 How about daylight saving time? That means more help... equal to about 140,000 kilowatts. But it's still not a solution. The biggest saving, of course, is the 20% cut in use ordered by the California Public Utilities Commission.

8 What is our record of public service? Let's take a quick look at the score: Except in wartime when we were refused priorities we have always built successfully ahead of demand. Our area enjoys the greatest farm electrification in the country. Our farms are 98% electrified... far ahead of other sections. Our rates are low. During the war we supplied power to a staggering number of industries. Not one was ever shut down for lack of power. Throughout California's greatest years of development electric power in good supply and at low rates has played a major part.

9 What are we doing to solve present problems? Since the war we've been building just as fast as is humanly possible...in spite of delayed delivery dates, material shortages and the like.

Right now, we're in the midst of a huge program of building hydro and steam electric plants. In the last year of the war, 1945, we spent over $22,500,000 on that program; in 1946, $45,000,000 and in 1947 over $100,000,000. Our 1948 construction expenditures are running at a rate exceeding $10,000,000 per month.

We're going to provide just as much power, from as many sources, as we can... in spite of obstacles.

Here's how you can lend a helping hand

This problem is everybody's problem... agriculture, industry, labor, business and householders. You can add your help by remembering to turn off all lights you aren't actually using... in the hall, on the porch, in the bathroom, in the garage. You can keep down the use of electric heaters. You can make sure the refrigerator door is tightly closed. With just a little care you can help a lot to stretch precious power. Won't you lend your helping hand?

P·G·and·E·
PACIFIC GAS AND ELECTRIC COMPANY

TIME TO REMEMBER

Easter Gifts

Easter is the time to don one's finest and join the colorful pageant of spring. Right in front of any fashion parade are Gruen-Precision Watches . . . gifts that are doubly appreciated . . . for luxurious styling and dependable accuracy. . .

GRUEN
THE PRECISION WATCH

FED. TAX INC.

CURVEX SENTRY
Gruen-Precision movement $55.00

CURVEX COQUETTE
Gruen-Precision movement snake chain bracelet $71.50

HOLLFELDER'S JEWELRY
"Albany's Leading Jewelry Store"
1131 SOLANO AVE. LAnd. 5-1500
(Next to Albany Theatre)

HERE'S AMAZING
PHILCO
Value

NEW 1948
PHILCO
RADIO-PHONOGRAPH

The new Philco "1253" is tops in table model radio-phonographs . . . tops in performance . . . and tops in value. No other radio-phonograph gives you so much for so little. New automatic record changer that pampers records. Featherweight tone arm . . . no needles to change. Powerful superheterodyne circuit. Built-in aerial system. Radio covers full standard broadcast range. Streamlined walnut cabinet of stunning simplicity. A remarkable Philco value.

$99.95 Pay Only $2.00 A Week

The LEXICON Store
APPLIANCES — RADIOS
563 SAN PABLO AVENUE
LAndscape 5-1482

Homemaking Today

By Barbara Foote
P. G. and E. Home Economist, Oakland

Baked ham will be filling many a California kitchen with its savory aroma on Easter Sunday, for ham is as much an Easter tradition as new hats and colored eggs. If you are among those who are planning to treat their families, a few cooking tips may be helpful. As for the remainder of the meal, it seems to shape up by itself when ham is the main dish. Tossed salad, buttered broccoli and corn pudding or scalloped potatoes would go well, with relishes, hot yeast rolls and your family's favorite dessert to complete the feast.

A whole ham is a good buy for a family of five or more. Leftover dishes of ham are as good as the original meal. For smaller families, a half ham or thick center slice may be more economical.

When baking your ham, follow the directions on the wrapper. If the directions are not given, here is a good method for baking it. Wrap the ham loosely in heavy waxed paper, without removing the rind. Place fat side up on a rack in an uncovered baking pan. Do not add water. Bake in an oven preheated to 325° F. according to this schedule:

Whole ham (14-16 lbs.)	uncooked	18 min. per lb.
	ready-to-eat	10 min. per lb.
Half ham	uncooked	22 min. per lb.
	ready-to-eat	10 min. per lb.

Hams should be at room temperature when put in to bake. If the ham is at refrigerator temperature, allow 5 minutes per pound extra time.

About 45 minutes before the ham is done, or when a meat thermometer reaches 150° F., remove the paper and rind. Score the fat in large diamonds and stick a whole clove in the center of each diamond. Cover with one of the following glazes and finish baking at the same temperature until well glazed, basting frequently.

Orange glaze—mix 1 cup brown sugar with the juice and grated rind of one orange and spread over fat surface.

Apple glaze—mix 1 cup brown sugar with 1 cup applesauce and enough cinnamon candies to tint it a good pink. Spread thick over scored fat.

Pineapple topping—mix a No. 1 can of crushed pineapple with 1 cup brown sugar and ½ cup fine dry bread crumbs and pack onto fat surface.

Ginger ale glaze—pat 1 to 1½ cups brown sugar over ham and baste every 15 minutes with ginger ale until well browned.

Spice glaze—use 1 cup brown sugar and 1 cup juice from spiced peaches, crab apples, gingerpears or sweet pickled peaches.

For baking a slice of ham, slash the fat around the edge to prevent curling and place in a greased baking dish. The slice should be 1½ to 2 inches thick. Combine 1 tablespoon flour, 3 tablespoons brown sugar, 2 teaspoons prepared mustard and 2 tablespoons vinegar and spread over ham. Pour on ½ cup spiced fruit juice or pineapple juice. Bake, covered, for 30 to 40 minutes in oven preheated to 325° F., then uncover and continue baking 30 minutes until lightly browned.

No Promise
Is More
Precious

To every Christian, regardless of age, race, or color, Easter Sunday is the symbol of a promise: the promise of eternal life. It is no wonder that the churches over-flow on that day!

Ellis-Olson Mortuary

tomorrow's
SECURITY
is today's SAVINGS!

SO . . . let's be wise and open an account today at Albany Federal where our money helps to build industry and make jobs in Alameda County
AND . . . where our money IS SAFELY INSURED up to $5,000.00
PAYS US 2½% RETURN AND CAN BE WITHDRAWN ANYTIME

ALBANY FEDERAL SAVINGS and LOAN ASSOCIATION
1377 Solano Avenue Albany
Open Mon. through Fri. 9 a. m. to 4 p. m. Sat. until noon

"MAKE YOUR CEMENT WORK EASY"
RENT A
PORTABLE ELECTRIC CEMENT MIXER
$2.50 per day

Wheelbarrow capacity; fits trunk of average car. For jobs large or small.

Other rental items:
Wheelbarrows, skilsaws, paint sprayers, belt and disk sanders, floor sanders and polishers and many other items.

EAST BAY RENTAL SERVICE
636 San Pablo Ave., Richmond, Calif. Telephone Richmond 6646-J
Open 8:00 a.m. to 6:00 p.m. — 7 days a week

Thank You

Editor:

The Albany Red Cross Fund Campaign went over the top again this year with a total of $4,733.76 to exceed the quotas of both the residential and business sections. We who directed the drive this year wish to take this opportunity to thank the many workers who made this victory possible.

Despite sickness, pressing family problems and often in adverse weather, our volunteer workers pushed the drive to its successful completion. Their sacrifices have made a worthy contribution to the welfare of Albany as well as the entire nation. It is such a spirit as this that makes possible the great humanitarian work of the American Red Cross.

We are sure these splendid people desire no other thanks than the feeling of a good job well done, but we do wish to extend them one and all our heartfelt thanks.

Sincerely,

HAROLD W. OLSON,
Business Chairman.
MRS. RICHARD MOULTHROP,
Residential Chairman.
MRS. CARL MacWILLIAMS,
Residential Co-chairman.

GO TO CHURCH SUNDAY

SPUDNUTS — TAKE A DOZEN HOME TODAY!

EASTER'S A TREAT...
WITH SPUDNUTS TO EAT!
America's Finest Food Confection

The Original! Those Good...
Spudnuts
The SPUDNUT Shop
1484 Solano Albany
. . . and throughout California!
Ask About Our Party Special and Ice Cream

GILMOUR BROS.
SALES INSTALLATION SERVICE
Rheem - Utillity - Frazier - Ideal
Holly & Payne FURNACES
General - Pittsburg - Day & Night
Rheem WATER HEATERS
THERMOSTATIC CONTROLS
LAndscape 6-8443

Announcing . . .
The Opening of
JEAN'S
SCHOOL of DANCING

Specializing in
Children's Tap, Acrobatic and Ballet
STUDIO HOURS 10 to 5

840 CURTIS ST. ALBANY, CALIF.
LAndscape 5-3115

TRY GEORGE'S COFFEE SHOP

For the Finest Meals in Town
905 San Pablo
(At Solano)
Clean - Modern
START EASTER RIGHT BY HAVING BREAKFAST WITH US
OPEN — 5 A. M. to 3 A. M.
SPECIAL EASTER DINNER
Baked Ham
With Candied Yams

FORD DEALERS HAVE REAL FORD PARTS!

ONLY FORD DEALERS GIVE YOU THIS 4-WAY FORD SERVICE . . .

1. Genuine Ford Parts, the same as those that first went into your Ford, are precision-made, fit better, last longer, save you money.

2. Ford-trained Mechanics know your Ford inside out. They're factory-trained to make your Ford factory-fit.

3. Special Ford Equipment is designed to service your Ford completely, thoroughly at a greater saving to you.

4. Factory-approved Methods are scientifically planned by Ford engineers to give you better, quicker, money-saving service.

Ford

Your Ford Dealer invites you to listen to the Fred Allen Show, Sunday Evenings — NBC network.
★
Listen to the Ford Theater, Sunday Afternoons — NBC network. See your newspaper for time and station.

Curt Campbell's
836 SAN PABLO (at Solano) LAndscape 5-3663

TOMORROW AT 10 A. M.! OPENING THE DOORS WITH THE MOST SENSATIONAL VALUE EVENT EVER STAGED IN THIS AREA! A COMPLETE AND POSITIVE SELL-OUT TO THE BARE WALLS OF THIS FINE STOCK!

CLOSING OUT $10,000 STOCK

STORE CLOSED ONE FULL WEEK to

SLASH PRICES

On Merchandise

Be in line at 10 A. M. Tomorrow!

Sale Continues Daily Until Stock Is Sold!

O'BRIEN'S, Popular Merchants of Solano Avenue Have Bought The PHIL'S MEN'S STORE, Lock, Stock and Barrel and Will Close-Out to the Public AT PRICES ACTUALLY LESS THAN COST!

MR. O'BRIEN STATES: I have bought this store with the definite purpose in mind to establish in this area, one of the finest and most modern Men's and Boys' Stores conceivable! First it is absolutely imperative that we dispose of all present stock on hand! To assure quick and positive action we have SLASHED PRICES to way below cost! Realizing that our losses will be huge, we have nevertheless made our decision to CLOSE-OUT EVERY ARTICLE IN THE STORE! Wholesale costs have been utterly disregarded . . . buy now at prices that shatter all VALUE RECORDS!

Sale Starts 10 A. M. FRIDAY

BE IN LINE TO GET YOUR SHARE

Closed 1 to 3 Friday

REORGANIZATION SALE

We Are Closing-Out This Stock to the Bare Walls at Less Than Cost in Order to Build a Larger and Finer Store for Men and Boys!

A complete and positive close-out to the BARE WALLS! Every article, with exception of a very few fair trade brands enters this Sensational Sale at prices actually less than wholesale COST! Never before have such values been featured in Albany and probably never again will such bargains be offered the public! Hurry to get your share!

Be in Line Tomorrow at 10 A. M. to Share!

Store Open Friday, Saturday Till 9 P. M. —Sale Continues Daily!

REGULAR $6.50
FUR FELT HATS
NOW CUT TO $2.89

REGULAR $2.95
FELT HATS
QUICK SELL-OUT PRICE $1.39

REGULAR $1.95
BUCKET HATS
OUT THEY GO! $1.29

10 A. M. Early Bird Special!
BOYS' 'T' SHIRTS
Reg. $1.19
FOR A QUICK CLOSE-OUT!
Fine Knit—Stripes, Plain Colors and White.
WHILE THEY LAST!
17¢

10 A. M. SPECIAL
MEN'S SHORTS
Regular 85c
29¢
FANCY BROADCLOTH

DOOR OPENING SPECIAL
BOYS' JACKETS
Regular $2.19
19¢
WATER REPELLENT!

10 A. M. SPECIAL
MEN'S SOCKS
Value to 39c
9¢ pr.
WHILE THEY LAST!

REGULAR $7.95
SPORT SHIRTS
WHILE THEY LAST! $3.39

REGULAR $5.95
SPORT SHIRTS
OUT THEY GO! $2.39

REGULAR $3.95
SPORT SHIRTS
QUICK DISPOSAL PRICE! $1.89

ENTIRE STOCK AT SLASHED PRICES FOR QUICK BUYING ACTION!

Men's SWEATERS $1.99
Val. to $8.95—Pure Wool—Novelty Weaves....

All Leather Wallets 1/2 Off
REGULAR $1.00 to $10.00 .....

Men's KEDS $1.69
Reg. $3.50—OUT THEY GO! .....

Boys' KEDS $1.49
Reg. $2.98—WHILE THEY LAST! .....

Large Cannon Towels $1.29
Reg. $1.49—Pastel or White—Extra Quality.....

Here Is Cause for Quick Action!
MEN'S FINE QUALITY O'COATS
Regular $35.00 and $40.00
Fine Wool in Dark and Light Shades.
20.95
Genuine ALPALLAMA Cloth, Well Tailored! Hurry for These!

Regular $3.95
BOY'S ALL WOOL
SWEATERS
OUT THEY GO!
$1.89

Regular $2.49
BOYS' JACKET
SWEATERS
WHILE THEY LAST!
$1.39

REGULAR $16.50
LEATHER COATS
QUICK CLOSE-OUT $7.89

REGULAR $5.95
DRESS SHIRTS
COSTUME GRADE $3.29

REGULAR $5.95
LEATHERETTE COATS
FUR COLLAR OUT THEY GO! $3.89

THE CHANCE OF YOUR LIFETIME TO SAVE ON EVERY PURCHASE!

DOOR OPENING SPECIAL
Men's Raincoats
Regular $9.95
87¢
Oil Skin—Full Length

10 A. M. SPECIAL
Men's Pajamas
Value to $4.25
97¢
Flannel—While quantity lasts!

10 A. M. SPECIAL
Children's Gloves
Regular 29c
6¢
ALSO MITTENS

DOOR OPENING SPECIAL
Slip-on Sweaters
MEN'S—Regular $3.95
$1.49
All Wool—Easter Colors

Regular $1.49
BOYS' SLIP-ON
SWEATERS
87¢
OUT THEY GO!

NEVER BEFORE AND PROBABLY NEVER AGAIN SUCH VALUES!

VALUE TO $16.95
MEN'S WOOL JACKETS
OUT THEY GO! $5.89

REGULAR $29.50
LOAFER JACKETS
Cardigan Style All Wool Parker Wilder $14.89

REGULAR $6.95
RAIN COATS
OUT THEY GO! $3.39

BOYS' JACKETS $1.89
Regular $3.95—Flannel Lined .....

BOYS' SPORT COATS $4.39
Regular $8.95—Sizes 4 to 12.....

Boys' Wool JACKETS $4.89
Regular $9.95—Heavy Quality .....

7¢ BARGAIN TABLE
Val. Up to $4.95
SHAVING KITS
SMOKING SETS
BELTS, Etc.
YOUR CHOICE
7¢

Regular $10.95
LOAFER
JACKETS
Boys' Sizes to 14
$4.89

Regular $17.95
MEN'S
SLACKS
100% Wool, Bedford Cords
$9.98

ARDEE SQUARE

1369 Solano Ave. Formerly *Truly Yours* PHIL **Albany**